Microfilm Service & Sales Co
Box 8066
Dallas, Texas

The Cameron Herald

VOL. 105 NO. 47 | Price 10c Per Copy | CAMERON, MILAM COUNTY, TEXAS, THURSDAY, FEB. 11, 1965 | All Departments OX 7-4671 | 12 Pages Today

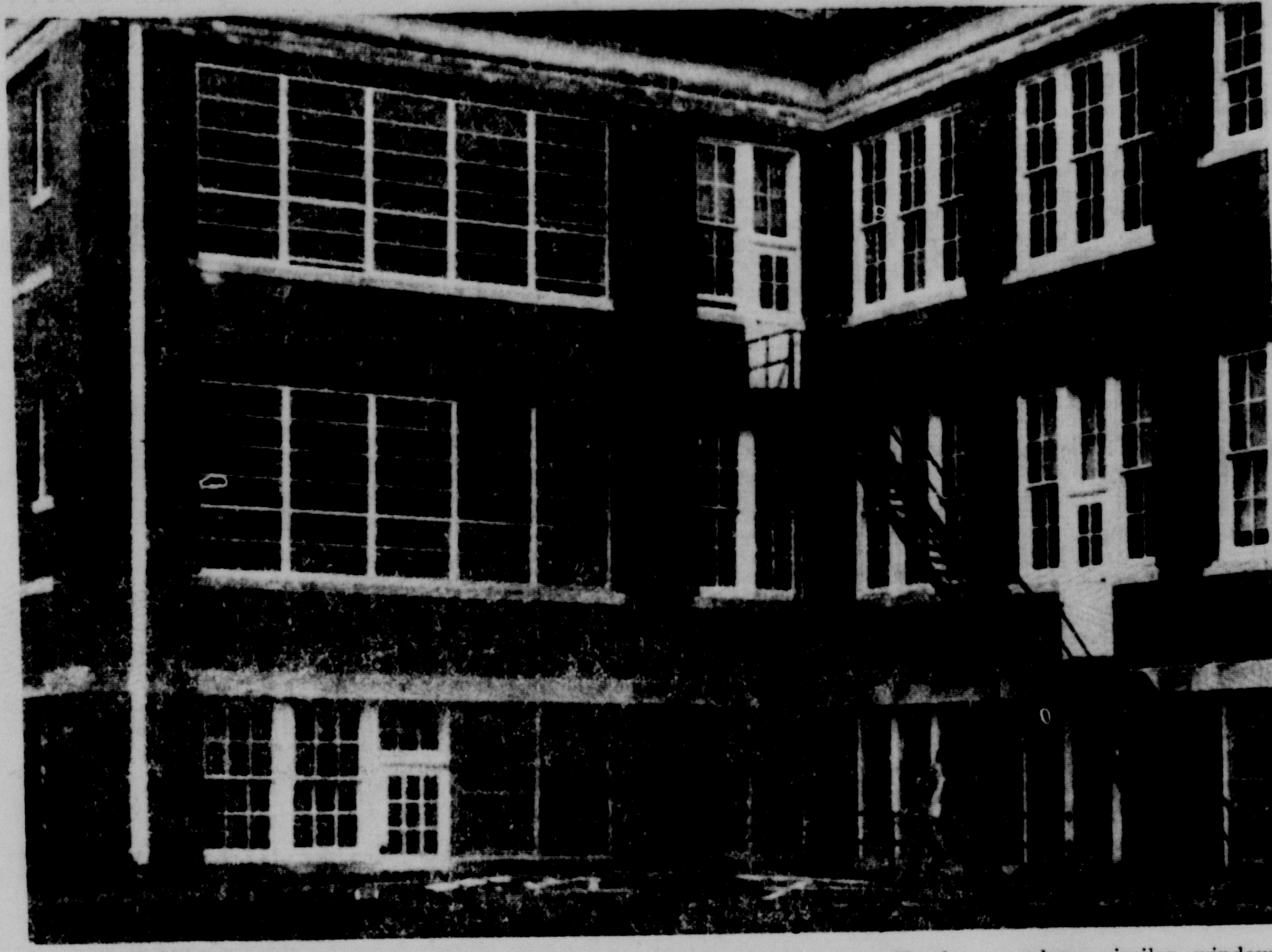

NEW WINDOWS—New windows above left replace ones like those at right at Yoe High School. Effect of the new installations are a modern look for the YHS building and Ada Henderson where similar windows are installed.
—Staffoto

Influenza Plagues Milam Co. Schools

Horstmann Opens New Gelogical Offices In City

Lane Horstmann has opened new offices in Cameron and will serve the area as a Geological Consultant. His offices are located in the old Chamber of Commerce office at 203 S. Houston.

Co-owner of Horstmann Tire Store, he is trained as a Geological Consultant. The training allows him to analyze, originate, compile surveys and draw up statistic sheets to pass on to prospects in the oil industry. His work will include wildcat and development prospects in Milam County, throughout the state, or wherever he is called.

A native of Cameron, Horstmann returned home about two years ago after working as a geologist and geological consultant in Midland. He has thirteen years experience in his profession.

Upon coming to Cameron he became co-owner of the Horstmann Bros. enterprise. He said he will continue to work as a partner in the Horstmann Bros. concern and also operate his new business.

Horstmann is a graduate of Texas A&M University and holds a bachelors and masters degree in Geological Engineering.

Baylor Beauty Named

Miss Mary Slocomb, daughter of former Cameron resident Mrs. Sybil Slocomb and the late Mr. Don Slocomb, was chosen Baylor Beauty at the University's Beauty Pageant in Waco Saturday. Miss Slocomb, a senior at Baylor, was selected from 8 finalists. Her mother and grandmother, Mrs. Don Slocomb Sr., are now living in Houston.

Directors Named

Chamber Elects Sapp President

In a special called meeting Wednesday of the Cameron Chamber of Commerce board of directors, officers for the 1965-66 year were elected with Forest Sapp as president. Sapp will succeed John Schigut.

Monroe Fuchs was elected first vice president; John B. Henderson Jr. was elected second vice president. The board also re-elected Mrs. Barbara Smitherman manager-secretary of the chamber office.

FORREST SAPP

Mrs. Smitherman said Sapp had been a member of the C of C for eight years and served as a director for the past two years. He is presently serving as vice president. The elected president owns an insurance agency in Cameron.

Members of the Chamber of Commerce have also elected six new directors and six directors have been appointed jointly by the Executive Committee and new board of directors.

Newly elected directors are Narvie Caperton, Porter Young, Henry Seibman, John Henderson Jr., Ed Laywell and Rev. Richard Freeman.

Director's appointed are Herman Hanel, Jimmy Camp, Charles Henson, Dr. S. H. Richardson, LaVert McKinney and Bob Wells.

Yoe's Mike Perrin SignsAgreementWith University Of Texas

Cameron's grid star Mike Perrin signed a pre-enrollment agreement with The University of Texas and Freshman Coach Willie Zapalac Tuesday morning at his home.

Perrin, halfback for the Cameron Yoemen, had been contacted by a number of universities in the Southwest Conference.

Those present to witness the signing were Perrin's parents, Mr. and Mrs. Frank Perrin, and Marilyn, Yoe Head Coach George Kirk, Dr. C. G. Swift, Dana Kestenbaum, Robert Ellett, Richard Williams, Alvin Mondrik and John B. Henderson Jr.

Hospitals Report Large Number Of Patients

By Lois Sapp
News Editor

Influenza has hit schools in Milam County causing absenteeism to rise, but all were reported open Monday and will continue unless the number of attacks increase greatly. Hospitals are also having a large number of influenza cases, officials report.

Cameron School Supt. Charles Zeigler said Wednesday that absentees had decreased since Tuesday. Wednesday there were 116 students absent out of 1,529 for 7.58 percent. Tuesday there were 193 absentees for 12.62 percent and Monday 138 or 9 percent were out.

Tuesday's absentee rise was noticed primarily in O. J. Thomas and Ben Milam Schools and was not as heavy in the higher grades.

"Lots of schools in the area outside of Milam County have closed up, but conditions here will have to get quite a bit more serious before there will be justification for any such action in Cameron," Zeigler said.

ROCKDALE

Supt. J. M. Moorman of Rockdale said Wednesday the absentees in the Rockdale Public Schools are averaging 8 percent. Wednesday there were 110 students out of 1,400 absent from school.

"The cases seem to run in one school at a time here and we are very fortunate that it has not hit all of them at one time," Moorman said. He said the Rockdale schools average absentee record was from 25 to 40 daily and they would have to have from 12 to 15 percent absent before considering closing.

BUCKHOLTS

The Buckholts Schools have been hit mainly with mumps and chicken pox in the first and second grades and there are very few cases of influenza, according to School Supt. Leon Brady.

Wednesday over 15 percent of the 150 students were absent for an average of 14 percent for the week. Supt. Brady said at this time there was no intention of closing school, but if measures should have to be taken due to illness they would close for an entire week. He said the attendance varies greatly and during good attendance the average is 95 percent.

THORNDALE

Supt. Floyd Collins of Thorndale said plans had been made earlier in the week to close school Thursday and Friday. However, absenteeism dropped Wednesday so plans to close were dropped. Wednesday only 16 of the 449 enrolled were out for 6 percent absentee record. Tuesday 62 or 15 percent were ill.

"Last week the average ran from 10 to 13 percent daily, but those absent were only out one or two days and returned, Supt. Collins said.

County School Supt. H. D. Maxwell said all county schools were open and had reported student attendance to be above average in the face of the influenza cases in surrounding areas.

HOSPITAL REPORTS

Dr. C. G. Swift of Cameron said there had been a rapid turnover of patients at St. Edward Hospital during the past two weeks and the hospital has been relatively filled.

Newton Memorial Hospital reports they are filled to three-fourths capacity at present and approximately half of the patients have influenza.

Dr. T. E. Crump, Milam County health director, said the number of cases reported to him were especially heavy in younger children.

At a monthly staff meeting Tuesday at St. Edward Hospital, Dr. Swift said it was brought out that very few persons, if any having taken the vaccine had contacted the influenza. The fact that Cameron has had less influenza than surrounding areas such as Temple, Waco and Austin was credited to the recommendations by doctors to their patients to take vaccine.

Dr. Swift said from his experience he felt those persons who have been seen and treated by a physician are few compared to the number of cases actually here.

105
By FML

Russia's way of demonstrating disapproval of U.S. raids on North Viet Nam took form in an angry mob outside the U.S. Embassy in Moscow.

Ink, rocks, ball bearings and miscellaneous objects were hurled at the windows and walls while Soviet police stood by. The mob of some 1,000 protesters had official approval, which is contrary to International Law.

U.S. officials in Washington, following a stern protest, said the Moscow protest was of no major significance. Russia assured all damage would be paid.

Isn't this international politics a bunch of borscht.

105-105-105

In perusing numerous sources, we found this one:

"A West Texas cowboy walked into a blacksmith's shop and, seeing a horseshoe on the anvil, picked it up, not knowing the blacksmith had just taken it off the forge. Instantly, he dropped it, as it seared his fingers. And he stuck his hands in his pockets, trying to look nonchalant.

"Pretty hot, wasn't it?" asked the blacksmith.

"Naw," was the reply, "it just doesn't take me long to look at a horseshoe."

105-105-105

Who said: "Some people suffer in silence louder than others."

Or: "The best thing about the future is it comes only one day at a time."

Inlanders Nip City In MOD Benefit

The Cameron Men's Basketball team led the Temple Inlanders Saturday night until the last 20 seconds when the Temple team edged ahead to win 67-66.

But the fun-filled game that probably broke every rule in any basketball rule book was all in the name of the 1965 March of Dimes. Proceeds donated to the MOD totaled $51.25.

Farmers Union Sets Feb. 16 Meeting

The Milam County Farmers Union will meet at the San Gabriel Baptist Church in San Gabriel at 7:30 p.m. Tuesday, Feb. 16.

Purpose of the meeting is to inform the new members of the program and policies of the Farmers Union. The public is invited to attend.

For Yoe Band

Board To Study Uniform Bids

Trustees of the Cameron Independent School District will consider bid information on the purchase of new Yoe High band uniforms and discuss the proposed educational legislation during their regular monthly meeting Thursday at Ben Milam School.

The project of purchasing new uniforms for the band was taken on by the Band Booster Club and the school board four months ago and the progress of this project will be discussed.

Supt. Charles Zeigler said the school board has been asked to study a survey which seeks the local school board attitudes toward the proposed educational legislation. The form deals with the school bills before the 59th Legislature. The survey project was made up by a Texas committee of five school administrators and five school board members.

"They are trying to secure information to be presented to Gov. John Connally and the Legislature as to the attitudes of school boards over the state," Zeigler said.

In other business the board will also hear progress reports on the vocational program. In a recent meeting the board considered the addition or expansion of vocational education programs in the Cameron schools.

Members are expected to take action concerning the compliance form for government assistance; view tax office report; progress report on school maintenance and give approval of final application for foundation funds from the state.

The board will also review the superintendent's recommendations concerning administrative personnel.

Vehicle Stolen, Hot Check Writers Found Sheriff Reports

Milam County Sheriff Carl Black reported Tuesday the theft of a vehicle belonging to Antone Anderle. Black said the 1955 Chevrolet was stolen from the garage of the Anderle home, located three miles southeast of Cameron, Monday night.

Anderle was attending a function in the city between the hours of 7 and 9 p.m. and no one was at his home. Black said investigation and a search was still underway.

Friday two Holland girls were arrested for writing hot checks in McIntosh's and Irving's Dept. stores in Cameron. Black said the merchandise and cash were returned. The hot checks were in the amount of $67. The girls were fined and released Saturday.

Bloodmobile Visit Draws 75 Donations

Blood contributors turned out in force last Friday and gave donations to exceed the 71 pint goal. Seventy-six pints of blood were received by the Red Cross Bloodmobile at the regularly scheduled visit at the Methodist Fellowship Hall. Another 24 donors had to be turned away due to health reasons.

Officials said that 16 of the 75 pints of blood were designated for Mrs. Nelda Faye Bryant Russell who is ill and in a Fort Worth hospital. Mrs. Russell is a former Cameron resident.

City Holidays For 1965 Announced

City holidays for the 1965 year have been selected by members of the Cameron Chamber of Commerce, according to Mrs. Barbara Smitherman, secretary-manager.

Tabulation of the ballots produced the following holidays: Good Friday, 12 noon until 1 p.m., April 16; Labor Day, Sept. 6; Thanksgiving, Nov. 25; Christmas Dec. 25; and New Years, Jan. 1, 1966. July 4, usually listed as a holiday, falls on a Sunday this year leaving one less city holiday than usual.

Council Awards Water Pipe Bid

Cameron City Councilmen opened bids on the cost of 2,400 feet of six-inch water pipe and awarded the contract to Amsco Company of Waco, Tuesday night. Action came during the regular monthly meeting of the council.

Cost of the pipe will be $4,525.39 and will be used for a new water extension in the northwest part of Cameron.

City Secretary Buddy Fuller said the city hopes to start work on laying the pipeline as soon as the weather permits and work now in progress can be completed. The city is now working on a sewer extension on West Main.

Action by the council was prompted by the low water pressure in the northwest section of Cameron. The new line will give families in the area three to four times more water pressure than the present smaller line. All the construction work will be done by city employees and it is hoped that the line can be put into service before the summer months.

In other action the council approved the request for four new street lights to be erected in various sections of the city.

Fire Marshal John Eanes reported to the council that the City of Cameron and nearby surrounding area reported a fire loss of $16,536.25 for 1964. Officials noted the fire loss was much less than in recent years.

Jackie Turhune works on oil painting as Jinny Jeter forms a fugure in wet clay for the District Art Show February 20.

SCULPTRESSES at work are Gail Jeter, Melanie McClaren, Cynthia Krieg, and Margaret Perkins, all preparing entries for the District 4 Girl Scout Art Show.

For District Art Show

NewlyDiscovered Talents At Work

By Lois Sapp

A great deal of time, patience and work is going into the original art being created by Cameron Girl Scouts for the District 4 Art Show.

The show is scheduled for Feb. 20 at the Methodist Fellowship Hall and will bring Scout entries from Rockdale, Georgetown, Taylor, Elgin, Round Rock, Lexington and Cameron.

Mrs. Lester Williams, district chairman, is now accepting registrations. Deadline for entering the show is Feb. 18.

Mrs. James Kahler, chairman of the art show, said exhibits will be on display from 10 a.m. until noon and will consist of two divisions, visual arts and performing arts.

"In the visual arts displays any art media will be accepted and will in the most part include photographs, sculpture, drawings, paintings, prints, ceramics, seed pictures, string pictures, papier mache and collage," Mrs. Kahler said.

JUDGING EXHIBITS

Visual art exhibits will be judged at 10 a.m. The top 20 winners will be sent to the Council Art Festival in Austin March 20.

Drama will be the second division in the show. District drama groups will perform from 11 a.m. until 12 noon. In this division three entries will be selected to compete against other districts at the Austin show.

"The main thing we are stressing is originality, but the entries will be judged on seven different points," Mrs. Kahler noted. The girls' exhibits will be entered in an age level, Cadets, Junior Girl Scouts and Brownies.

Mrs. Kahler noted that imaginative interpretation of the subject is most important as well as following rules of good form and interesting balance of colors.

Cameron Girl Scouts have been working on their exhibits since early January. They began their art work after each selected a field in which they wanted to work.

DISCOVER TALENTS

Girls in Troop 369, with Mrs. Kahler as their leader, attended the Austin art show last year and gained an insight into the possibilities of creating their own work.

"These girls thought they had no particular talent, but with the help and guidance of Mrs. Bob Ellett, they have shown amazing skills," Mrs. Kahler said. Mrs. Ellett is program consultant of Troop 369.

Twenty-one girls in Troop 369 work weekly on their exhibits at the Girl Scout House in Wilson-Ledbetter park.

Last Wednesday an unannounced visit from this Herald writer went

SEE SCHOOL PAGE 6

County Agent Notes

Cotton Meeting Opens Tonight

By J. D. Moore
Milam County Agent

The date for the Milam County Cotton Production meeting is set for February 11, (tonight) at 7:30 p.m. and will be held at the Yoe High Vo-Ag building in Cameron.

Fred Elliott, cotton work specialist; Weldon Newton, Entomologist; John Box, fertilizer authority; and B. G. Reeves, gin specialist, will appear on the program. This meeting is important and is planned for the benefit of all cotton producers, ginners, seed and fertilizers dealers in the county. Others interested are invited to attend. The meeting is sponsored by the Milam County Crops committee, Coleman Duncum chairman and the Milam County Farm Bureau as co-sponsors.

Crop reporting records show that 17,353 bales of cotton were ginned in Milam County as of December 1, 1964. The final report will not be released until June.

This number of bales was harvested from approximately 40,500 acres according to ASCS Office records.

Planting & Spacing Sorghum

Early planting and close plant spacing of grain sorghum has increased grain yields over a six year period in a test at Blackland Experiment Station, Temple. The test was planted in 40 inch rows following oats and sweetclover on Houston black clay soil and was neither fertilizer nor irrigated.

Maximum grain yields were obtained by planting from March 8 to March 15 with a plant spacing of 1½ to 2½ inches. Gran sorghum planted around March 23 produced about 100 pounds of grain per acre less than that planted from March 8 to March 15. Increasing plant spacing to five inches decreased grain yields about 200 pounds per acre less than the 1½ to 2½ inch spacings. Later planting and wider spacing reduced yields even more.

To obtain a plant spacing of 1½ to 2½ inches, seed will usually have to be planted at a six to eight pound per acre rate.

The average grain production for all plant spacings at different planting dates is shown below. The last date was usually damaged by sorghum midge.

March 8 - March 15: 2,879 lbs.
March 19 to March 31: 2,798 lbs.
April 1 - April 11: 2,534 lbs.
April 24 - May 8: 1,339 lbs.

IN THE SERVICE

SHERMAN--Pablo Lerma, son of Mr. and Mrs. Edward Lerma of Rockdale has been promoted to airman second class in the U.S. Air Force at Perrin AFB, Tex.

Airman Lerma is a materiel specialist in a unit that supports the Air Defense Command mission of defending the continental U.S. against enemy air attack.

The airman is a graduate of Lockney (Tex.) High School.

PIONEER BRAND Sorghum

High yields—Top standability and uniformity for easy harvesting

Order from

Milam Feeders Supply INC.
EXCLUSIVE DEALER
Morris Evans
Owner - Manager
601 Santa Fe OX 7-2013

Decline In Wheat Carryover Noted

COLLEGE STATION -- The third decline in as many years was registered in the wheat carryover on July 1, 1964. This decline, explains John G. McHaney, Extension economist of Texas A&M University, is the result of the special acreage diversion programs and the high levels of exports during recent years.

However, the expected carryover on July 1, 1965, should amount to about 901 million bushels. This would about equal the 1964 carryover on the same date.

McHaney said the domestic use of wheat during the current 1964-65 marketing year should be around 615 million bushels, somewhat above the five year average. The use of wheat for feed in 1964-65 will account for most of the expected increase, he said.

Exports of wheat and flour in the 1964-65 season is expected to total about 675 million bushels, considerably below the record 860 million bushels in 1963-64, but still above the average. Crop prospects in Europe and the Soviet Union are up from last year and the world wheat crop is expected to set a record. This will give U.S. wheat increased competition in 1964-65.

Based upon the present supply and demand outlook for the cereal grain often referred to as the 'staff-of-life,' McHaney believes prices to farmers during the current crop year 1964-65, will be near the national average price support loan rate of $1.30 per bushel. The national average price support loan rate for the 1965 crop will be $1.25 per bushel.

AUCTION REPORT

Light run Thursday with 259 cattle, 76 hogs and 5 sheep consigned. Market active on all classes. Light stocker heifer and steers sold on active and strong market at 50 cents to $1 higher. A few good calves and cows which sold strong and active.

Prices paid:

STEERS:		
Good & Choice Fed Steers & Yearlings	18.50	21.00
Common & Medium	16.50	18.50
Fat Cows	12.50	14.50
Canners & Cutters	9.50	12.00
Stocker Cows	13.00	15.50
BULLS:		
Light to Heavy	14.00	.19.50
CALVES:		
Good & Choice Slaughter Calves	18.00	20.50
Common & Medium	15.50	18.00
Culls	14.50	Down
Good & Choice Stocker Steer calves	19.00	22.00
Heifers	17.50	19.50
Medium to good Stocker & Feeder Steers	16.00	18.50
COWS & CALVES:		
Good	175.00	225.00
Medium	140.00	165.00
Plain	110.00	Down
HOGS:		
NO. 1 to 3 grade Tops	15.75	17.00
Heavy butchers	14.50	15.25
Light butchers	15.50	16.50
Sows (all classes)	12.00	15.50
Boars	6.00	8.50
Stas	10.00	13.00
Feeders 40 to 125 lbs.	12.00	14.00

School Election Set For April 3 In Rogers System

ROGERS--The Board of Education of Rogers Public Schools Thursday night ordered an election for Sat. April 3, from 8 a.m. to 7 p.m. in the high school library to elect three trustees.

The terms of Orville Gunter, president; and D. D. Ward expire in April. All three men have filled for re-election to the board.

According to Article 2745C of the Constitution of Texas, candidates for the office of school trustee must file for a post by March 3 with the secretary of the Board or Supt. to be on the ballot. A local regulation in Rogers requires that the applicant be endorsed in writing by five eligible voters residing in the school district, before the deadline. The law requires that candidates for all public office take the candidates oath.

Absentee balloting may take place in the County Clerk's office beginning on the 20th day and shall proceed through the 4th day preceding the date of election.

Evans Evaluates Industry, Farm

DALLAS-"With great agriculture comes great industry," says the chairman of the board of directors of Texas A&M University.

Board Chairman Sterling G. Evans, of Houston, made the statement in a speech before 1,100 people from 13 southern states who met here recently at the annual meeting of the Southern Agricultural Workers Association.

In his speech, "Southern Agriculture in an Urban Society," Evans stressed the need to make the American public aware that "the greatest hope for industry lies in the field of agriculture."

Cheap food, housing, medical care and transportation can come only through great and efficient agricultural workers, Evans said.

The south has sent large numbers of people to the north and west, he continued, but still retains a relatively young population.

More than three million people have gone to other areas from the 13 southern states since 1950, according to Evans, with the heaviest migration from West Virginia, Arkansas and Mississippi.

"This migration will continue unless the ecomonic growth of the south is speeded up substantially," he said.

Even though the south is gaining in education, it still lags behind other areas of the country, stated the well known businessman and cattle breeder. He noted, however, that although income levels of most people in the south fall below those of the north, southerners with 4 years of college education show slightly higher incomes than the same group in the north and west.

"What an opportunity this gives for exploiting the possibilities of a college education for southern universities," he said.

Farmland Values Increase 10 Percent In 3 Years -- Acre Worth $20--$1,000

COLLEGE STATION — Texas farm and ranch land prices reached a record high of $94 an acre in 1963. This, said Boyd Andrews, Extension resource development specialist at Texas A&M University, was an increase of 10 percent over the average price in 1960.

He added that a recent study by the resource economics section of A&M's Department of Agricultural Economics and Sociology points out other interesting facts. Due to the vast differences in soil types and locations, sale prices ranged from $20 to over $1,000 per acre.

While land prices moved upward the net farm income was declining. Thus requiring a larger investment for a smaller return. A popular view expressed to the study group was that the low net farm income does not justify the existing high land prices, Andrews said.

But a closer look at the dominant sources of demand for agricultural lands may help explain the situation, the specialist added. First, he said, the average net farm income can be misleading. Many farmers and ranchers receive a far greater return than the average indicates. This group is capable of adjusting rapidly to incorporate technological advances and financially able to bid up the price of land to gain a larger economic sized unit. The strong demand for strictly agricultural land comes almost entirely from this group, Andrews said.

Another important source of demand for agricultural land is from industry and urban developments. In many areas of Texas industry is expanding and using large acreages of agricultural land and pushing prices upward. Urban centers are spreading out and taking up more and more land and highways are also taking their share, the specialist said. These intensive uses of land exert great influence on land prices, the study noted.

A third important source of demand comes from urban dwellers. These buyers are interested in using land for agricultural purposes a well as for homes, week-end farms and for recreation.

These demand sources for land are the dominant forces in the Taxas land market and are not expected to change in the near future, Andrews concluded.

In The Service -

FORT WORTH--Airman Third Class Jesse J. Herring, son of Mr. and Mrs. J. L. Herring of Rt. 3, Rosebud has been accorded special recognition for attaining the highest possible rating on his U.S. Air Force job specialty test at Carswell AFB, Tex.

The 24-year-old airman attained a score in the 95th percentile group for the Air Force-wide skill rating test of his aircraft mechanic duties.

Airman Herring is assigned to a Strategic Air Command unit which helps keep the nation's intercontinental missiles and jet bombers on constant alert.

A graduate of Rosebud High School, he is married to the former Mary Jo Moncrief, daughter of Mr. and Mrs. John B. Moncrief, Dallas.

MINOT, N.D.--Staff Sergeant Edward F. Belcher Jr., son of Mr. and Mrs. Edward F. Belcher Sr. of Rt. 2, Saranac, Mich., has been decorated with the U.S. AIR Force Commendation Medal at Minot AFB, N. D.

Sergeant Belcher was awarded the medal for meritorious service as an airborne electronic equipment maintenance technician at Travis AFB, Calif.

OUTDOOR TIPS —

By Vern Sanford

I'll bet you didn't know that: The House Sparrow, formerly known as English Sparrow, was introduced into New York City from England in 1852.

Some snakes have been known to live for one or two years without food by absorbing the fat of their own bodies.

Members of the pigeon family drink by suction. Other birds take the water into their mouths and throw their heads back in order to swallow.

By pushing their trunks up above the surface of the water, breathing through them, elephants can walk along the bottom of a river.

SCHOOL MENU

Monday: Hamburger on bun, lettuce, onion and pickle, slice cheese, baked corn, ice cream and chocolate milk.

Tuesday: Swiss steak and gravy, mashed potatoes, yellow wax beans, jello with fruit, buttered rolls, ½ pint milk.

Wednesday: Barbecue franks and sauce, pinto beans, lettuce salad, iced cake square, buttered rolls, chocolate milk.

Thursday: Italian spaghetti and meat balls, steamed cabbage, apple sauce, hot buttered rolls, ½ pint milk.

Friday: Fish croquettes and catsup, macaroni and cheese, seasoned blackeyed peas, buttered hot bread, chocolate milk.

In Texas
in the game room
beer's the one...
for good taste,
good fun

You name your game, ping-pong or checkers, cards or chess. Play it hard, and it takes a lot out of you. That's when you like most to settle down in a soft chair and enjoy your friends' talk and your beer's taste. Beer was made to relax with. Made to refresh you, cool you, cheer your taste. So next time you're playing some sociable at-home game, take time out for the companionable taste of beer.

UNITED STATES BREWERS ASSOCIATION, INC.
905 International Life Bldg., Austin 1, Texas

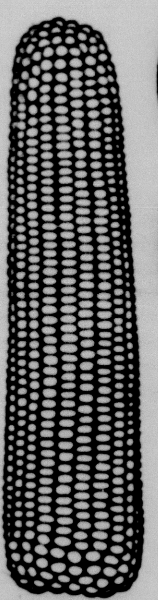

CORN GROWERS!

ANNOUNCING

The Funk's-G 720-Profit Plan!
Receive A Half Bushel of Funk's G-720 FREE With Every Bushel Of Funk's G-720 You Buy This Spring

There has never been a hybrid like Funk's G-720 for this area. It stands up, it resists hot, dry weather, produces record yields of plump, high quality grain.

We're so sold on what Funk's G-720 can do for this area, we're making a unique offer. Funk's G-720 and the Funk's-G Trio of Practices is a combination which will make corn a more profitable crop for you. Most farmers will produce higher corn yields if they will—

Start with Funk's G-720...
Plant it thicker . . .
Feed the extra plants by adding extra fertilizer.

SO HERE'S OUR "NO LIMIT" OFFER— CALLED THE FUNK'S-G 720-PROFIT PLAN

1 Receive a half bushel of Funk's G-720 free, with every bushel of Funk's G-720 you buy this spring.
2 Plant the bushels of G-720 your regular way.
3 Plant the half bushels without changing your planter plates or settings . . . kernel size in the Profit Plan half bushels is graded to give a slightly thicker plant population without changing the planter.
4 Increase your fertilizer rate about 20 percent on Profit Plan acreage.

This offer is good through the 1965 planting season.

FUNK'S G HYBRID

All local seed dealers can make this offer. Place your order today!

Produced By
LOUISIANA SEED CO., INC.
Alexandria, Louisiana

you CAN PROTECT YOUR CASH OUTLAY *on your* SPRING CROP *from planting thru harvest with* FEDERAL CROP INSURANCE

SIGN UP NOW The low FCIC premium protects against 120 risks, including loss of quality. And you don't have to pay 'til after harvest.
Contact:
Federal Crop Insurance Corp.
Room 705 Amicable Bldg.
Waco, Texas

Symbol of Security

U.S. DEPARTMENT OF AGRICULTURE
FC-SC-65-4

JAMMED!

That's your Plymouth Dealer's showroom
4 great kinds of Plymouths—60 models in all

'65 Plymouth Fury

'65 Plymouth Belvedere '65 Plymouth Valiant '65 Plymouth Barracuda

Force your way into Plymouthland

PAA AUTHORIZED PLYMOUTH DEALERS CHRYSLER MOTORS CORPORATION

SCHILLER MOTORS

4th At Travis Cameron, Texas

FIESTA DEL MONTE

ORANGES

TEXAS SWEET 5 LB. BAG 39c

Celery CALIFORNIA FRESH LARGE STALK EACH 13c

Onions HOME GROWN 2 LARGE BUNCHES 19c

Spinach GARDEN FRESH CELLO BAG 29c

FLEISCHMANN'S CORN OIL
Oleo 3 PKGS. $1

HERSHEY
CANDY
Plain or Almond
10 - 5c Bars 39c

MY-T-FINE PUDDING
Assorted Flavors
3 pkgs. 29c

Hershey CHOCOLATE SYRUP 16 OZ. 25c

Peter Pan PEANUT BUTTER 12 OZ. 45c

Vienna Sausage SWIFT 5 CANS $1

Del Monte Specials

Peaches SLICED OR HALVES 4 2½ CANS

Pineapple CRUSHED 6 FLAT CANS

Fruit Cocktail 5 303 CANS

Pineapple and GRAPEFRUIT DRINK 3 46 OZ. CANS

Corn GOLDEN CREAM STYLE 6 303 CANS

Beans BLUE LAKE GREEN CUT 5 303 CANS

Peas EARLY GARDEN 5 303 CAN

Catsup 4 20 OZ.

$1

Raisins 15 OZ. 29c

FLOUR GLADIOLA 5 LBS. 39c

CAKEMIX GLADIOLA 4 FLAVORS PACKAGE 25c

MRS. TUCKERS 3 lb. Can SHORTENING 59c

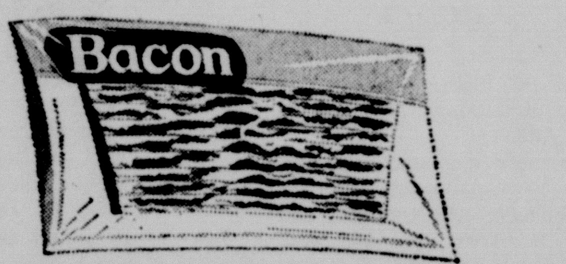

RA-CORN BACON LB. PKG. 49c

Chuck Roast LB. 45c

Club Steak LB. 67c

Short Ribs CHOICE MEATY LB. 33c

Beef Plate STEW MEAT 4 LBS. $1.

Get 50 Extra S&S Red Stamps with 3 lbs. or more

FREE 50 S&S RED STAMPS

BONELESS CHUCK GROUND ROLLED or DICED LB. 69c

NEUHOFF'S ALL MEAT JUMBO
Bologna IN PIECE LB. 37c
SLICED LB. 45c

FREE 50 S&S Red Stamps
With Purchase of
AQUA NET HAIR SPRAY
Coupon Expires Feb. 13, 1965

FREE 25 S&S Red Stamps
With Purchase of
12 oz. SUE BEE HONEY 37c
Coupon Expires Feb. 13, 1965

FREE EXTRA 100
S&S RED STAMPS
With $10.00 or more purchase
Coupon Expires Feb. 13, 1965

'SOUP and CRACKERS'

PREMIUM 1 LB. BOX 29c

CAMPBELL SOUP
CHICKEN NOODLE
OR VEGETABLE BEEF 2 CANS 31c

SALVO
GIANT SIZE 64c

JOY LIQUID
GIANT SIZE 59c

DASH
GIANT SIZE 69c

ZEST SOAP
2 BATH SIZE 35c

Prices Effective Thurs., Fri., & Sat., Feb. 11-12-13
Limits Reserved On Quantities

BEST GROCERY BUYS FOR THE FAMILY
Shopwoth SUPER MARKETS
UNITED STATES WHOLESALE GROCERS ASSOCIATION
MEMBER

MATULA'S
YOUR HOME OWNED SUPER MARKET
PHONE OX 7-2361 CAMERON, TEXAS

VALUABLE S&S RED STAMPS WITH EVERY 10c PURCHASE

Milano News–

By Mrs. John Myrick

Visiting in the home of Mrs. Beatrice Leatherwood and Linda and Gary were her daughter, Mrs. Denson Rubac and children of Cameron

Mrs. L B. Blake has returned home from the Richards Hospital in Rockdale where she was a surgical patient.

Bobby O'Neal of Austin visited in the home of his parents, Mr. and Mrs. Wilbur O'Neal last week. He was enroute home from Killeen.

Ed Standard has returned home from the St. Edward Hospital in Cameron where he was a patient for some time.

Mrs. Clara Lute is visiting in Austin where she is a guest of relatives

Gratt Sloan has returned to the Santa Fe Hospital after spending a two weeks leave with his parents, Mr. and Mrs. G. C. Sloan.

Mrs. John Myrick visited friends in Cameron Wednesday. She was enroute home from Temple.

Recent guests in the home of Mr. and Mrs. F. B. Burks were her sister, Mrs. Lucile Brickhouse of Dallas; her mother, Mrs. J. M Denman of Dallas, Mrs. D. R. Todd of Waco and her daughter, Mrs. C. A. Manning and children of Waco. Also Mr. and Mrs. Bill Darwin and son of Houston, Mr. and Mrs. Ira Denman and Mr and Mrs. Johnny Denman of Gause, and Mr. and Mrs. Charlie Denman of Minerva. They enjoyed a family reunion.

Mr. and Mrs. Delbert Yarbrough and baby are visiting in the home of her parents, Mr. and Mrs. Zeff Morgan and Grover. Mrs. Yarbrough has just returned from the Newton Memorial Hospital in Cameron and is with her parents while convalescing from surgery. Other visitors Thursday were Mr. and Mrs. Clifford and little daugher from Rockdale.

Guests in the home of Mrs. Charley Sims Sunday were Mrs. Olivar Kaltwasser and daughter of Somerville.

Jones Prairie News

By Mrs. R. K. Fontaine

Rev. and Mrs. Don Callaway of Fort Worth were Sunday dinner guests of Mr. and Mrs. J. A. Pond.

Rev. and Mrs. Morman of Rockdale were visitors at Little River Baptist Church Sunday. Rev. Morman, who is area missionary, was guest speaker.

Mr. and Mrs. James Fontaine of Austin were weekend guests of his mother and sister, Mrs. R. K. Fontaine and Karen. They were guests also of her parents, Mr. and Mrs. Pete Mikula in Cameron.

Mrs. Etta Black returned home after a week's stay in Newton Hospital in Cameron.

Mrs. Verne Pentecost accompanied her daughter-in-law, Mrs. Jerry Pentecost. to Waco to attend a Beauty Pageant this weekend. Bubba Florida of Calvert visited his grandfather, Mr. Verne Pentecost, in their absence.

Gophers are called "salamanders" n some southern states. In parts of the West they are referred to as "dogs."

The Jesuit Padre Kino introduced cattle ranching to the Indians of Sonora about 1700.

DID YOU KNOW ?

The Price of A New
1965 BUICK
IS
$2343*

—The Price of A New—
1965 PONTIAC
IS
$2260*

—The Price of A New—
1965 GMC PICKUP
IS
$1699*

*Prices do not include freight

WOODUM
AUTO SALES
103 W. 4th OX 7-4673

—BURLINGTON NEWS—

By Mrs. George Logan ...

Mrs. Nettie Haverkorn and Mrs. Clemmie Nichols of Waco and Mrs. Ben Nichols and her brother of Ft. Worth visited Burlington relatives and also visited Mr. J. J. Foshea in the Halbert Rest Home on Friday.

Mr. and Mrs. Jake Futschik an sons Tommy and James and Mrs. Ed Olbrich and Mrs. John Olbrich of Burlington and Mrs. Walter Plocek of Cameron were guests of relatives Saturday in Houston and had dinner with Mr. and Mrs. Bill Williams.

Mrs. John Olbrech remained in Houston for a week and visited her children.

Mr. and Mrs. Bobby Litzman and family of Houston had dinner at Burlington at the home of his parents, Mr. and Mrs. Henry Litzman Sunday in honor of Bobby's birthday.

On Sunday they had dinner with his parents, Mr. and Mrs. Henry Trojan in Rosebud.

Mrs. James Bostick and daughter of Temple spent Wednesday Thursday and Friday in Burlington with Mrs. Bostick's parents, Mr. and Mrs. Phil Krause while Mr. Bostick was away on business.

Mr. Charlie Boehme had the following at his home as guests recently: Mr. and Mrs. Edwin Boehme and family of Mexia, Mr. and Mrs. Irvin Raabe and family of Waco and Mr. and Mrs. Henry Boehme of La Marque.

Mrs. Margaret McAtee returned home Sunday from LaPorte where she visited relatives. She was accompanied home by Mrs. Bill Wunsch and Miss Mildred Wunsch and Mr. and Mrs. Ayo and daughter all of La Porte.

Mr and Mrs. Rudy Wunsch of Barclay have returned from Dallas where they visited relatives.

Mr. and Mrs. Herbert Herzog and family of Westphalia and Mr. and Mrs. Walter Buckholt and family of Westphalia and Mr. and Mrs. Eugene Halfmann and family of Burlington enjoyed a birthday dinner Jan. 26 at the home of Mr. and Mrs Paul Olbrich honoring Mrs. Olbrich.

The Altar Society of St. Michael Church had a meeting Wednesday at the Catholic school building. There were 18 ladies present. The pastor gave a spiritual talk to the members of the society.

Mr. and Mrs. Charles Garner of Austin spent last weekend in Dallas while their son and daughter Chuck and Cara visited their grandparents Mr. and Mrs. Charlie Litzman at Burlington.

Mr. and Mrs. Chester Rogers of Galena Park were here last weekend in Rosebud and were on their farm at Burlington for a visit.

San Gabriel –

By Mrs. H. H. Linke

Mrs. Joe Yeager had major surgery Friday in the Breckenridge Hospital in Austin.

Mr. Howard Fulcher was taken to Johns Hospital in Taylor Saturday morning. He is reported resting well following another heart flare up.

Mr. and Mrs. H. D. Kay and Marsha of Troy spent Thursday with her mother, Mrs. F. W. Worley. Mr. Kay, an Ag. teacher in the Troy School, reported that the school had been dismissed for the week due to a virus flu epidemic.

Mr. and Mrs. J. P. Campbell of Austin were visiting friends in this community Friday.

Duane Gamble is at home with his parents, Mr. and Mrs. Harry O. Clark, for an indefinite stay.

Mr. Ray Parmer of Belton visited his son and family, the Rev. W. R. Parmer, Saturday afternoon.

Miss Laura Felton is a patient in the Richards Hospital n Rockdale with a back disorder.

Visiting with Mr. and Mrs. Howard Fulcher during the weekend were their following children: Mr. and Mrs. J. D. Caffey, Mr. and Mrs. Roy Horton, Mr. and Mrs. Howard Fulcher Jr., Mr. and Mrs. Ralph Hestor and Mr. and Mrs. Bill Cannon.

Mr. and Mrs. Hugo Linke were visiting in Round Rock Sunday afternoon.

Melvin Cast was bitten by a dog belonging to his uncle out on the Willis Cast farm Sunday morning. The dog had not been vaccinated.

The armadillo gets its name from the Spanish word meaning "clad in armor."

Electric sparks stirred up from a cat's body, when the fur is under friction, are caused by the peculiar dryness of the hair, which is free from the oily substances common to the coats of most animals.

BOY SCOUTS OF AMERICA

STRENGTHEN AMERICA'S HERITAGE
BOY SCOUT WEEK FEB. 7-13

CLARKSON NEWS—

By Mrs. J. A. Blasienz

Mr. and Mrs. Leon Ernst visited her mother, Mrs. Frank Janicek, and Alphonse Mikulec and children, Myron and Eva Marie in Cameron recently

Mr. and Mrs. Leonard Doskocil and children were guests of Mr. and Mrs. H. Lorenz in Temple on Saturday night.

Mr. and Mrs. Oscar Skala and son were recent visitors of her parents, Mr. and Mrs. Alvin Schiller and family of the Vogelsang community.

Mr. and Mrs. Louis Skala have been visiting Mr. and Mrs. Bill Harrison in Ben Arnold.

Mr. and Mrs. Otto Mayer and sons Jerry and Terry, and Mr. and Mrs. Oscar Skala and son Raymond were in Temple Friday night for the celebration of Johnny Kostroun's 4th birthday. He is the son of Mr. and Mrs. Lawrence Kostroun and the grandson of Mr. and Mrs. Mayer.

Mr. and Mrs. Jackie McCollum and daughter Melissa of Houston were guests of her parents, Mr. and Mrs. George Dodd and family during the weekend.

Mr. and Mrs. Alfred Kohring were among those from Clarkson who attended the Pot Luck Dinner at the United Church of Christ in Ben Arnold Sunday welcoming their new pastor, the Rev. Clifford E. Wierth and his family to Ben Arnold.

Mr. and Mrs. Otto Mayer had as guests on Sunday their daughter and family, Mr. and Mrs. Melvin Davis and Kim.

Buckholts News

By Mrs. J. W. Meyer

The Rev. John Hafermann, Missionary stationed in New Guinea, and Mrs. Hafermann and their little daugher have been weekend guests of Rev. and Mrs. John Pietsch. Rev. Hafermann was guest speaker at Hope Lutheran Church Sunday for the morning worship hour.

Mr. and Mrs. L. N. Ezzell's guest has been their little granddaughter, Sharon Sue Pick, daughter of Mr. and Mrs. Adolph Pick of Taylor.

Little Sid Culp of Rockdale spent the weekend visiting his aunt and uncle, Mr. and Mrs John Culp.

Mrs. Ethel Chapman has returned from visiting in Temple where she has been a guest of her brother and sister-in-law, Mr. and Mrs. Roy Mauldin.

Mrs. G. C Williams guests has been her son-in-law, Mr. Harvey Yoe of Austin.

Mrs. Estelle Horstmann has returned home after visiting in Austin with her children, Mr. and Mrs. John Busby and Mr. and Mrs. Buddy Horstmann. She was accompanied home by Mrs. Busby.

Mr and Mrs. Jack Dennis Ruzicka visited the weekend with her parents, Mr. and Mrs. Jess Weber and his parents, Mr. and Mrs Jack Ruzicka Sr.

Minerva News–

By Mrs. M. W. Longmire

Norma and Scott Duncan were Friday night and Saturday visitors in the home of Mr. and Mrs. A. D. Currey. Sunday Mr. and Mrs. Curry accompanied them to Cayuga and visited in the home of Alvin Currey in Dallas, also Mr and Mrs. John O. Currey.

Mrs. Emily Linke and Thomas Blocker of San Gabriel spent Sunday in the home of Mr. and Mrs. Joe Tomerlin.

Mrs. D. F. Robinson and Lois have returned home after having spent two weeks in the home of Mr. and Mrs. James Fuhlberg at Madisonville.

Mrs. Nettie Lee Curlee is visiting in the home of her mother, Mrs. Myrtle Ledwell.

Mr. Davis Jenkins is at home after having spent two weeks in the hospital.

Mr. and Mrs. E. H. Blum and Bernice Longmire were in Gause Saturday afternoon visiting Malcolm and Ima Timmons.

Mrs. Jerry Richards and children spent the weekend in the D. C. Richards home.

Tyrolean dairy farmers use plastic pipe lines to carry milk from Alpine meadows to processing plants in the valley.

THE FAMILY LAWYER

"FORE!"

Golfers, long accustomed to sand traps and doglegs and water holes, must now reckon with a new kind of hazard: the damage suit. According to the Institute for Safe Living, flying golf balls inflict 10,000 disabling injuries every year. And a substantial number of these injuries result in claims.

When are you legally liable for such an accident? On the whole, the law is pretty tolerant. The bare fact that you caused an injury is not enough, in itself, to spell liability. Nor is the fact that you hooked or sliced your shot.

"To hold that a golf player was negligent merely because the ball did not travel in a straight line," commented a sympathetic court, "would be imposing upon him a greater duty of care than the Creator endowed him with faculties to carry out."

But the law does insist that you give fair warning to others in the zone of danger.

In one case, a golfer, disgruntled by two bad shots off the tee, decided to try a third. Although a fellow player had already started walking ahead, he failed to cry "Fore!" This time he really connected. The ball slammed into his companion's head, putting him out of action for weeks. Verdict: $5,000.

How wide and how far ahead, is the zone of danger? Obviously, there is room for a difference of opinion on a particular shot. But don't count on getting the benefit of the doubt in the courtroom. There is too much chance that the judge or jury, faced with the harsh reality of harm done, will not see things your way.

Of course, you shouldn't let the fear of a lawsuit scare you out of playing golf. But here are a few suggestions:

1) Think of liability insurance as an integral part of your golfing equipment. Your insurance man can guide you as to the coverage you need.

2) Keep a healthy respect for the destructive power of a golf ball. Well hit, it may travel faster than 250 miles an hour.

3) Cry "Fore!" just a little more often than seems to be necessary. No one has ever been sued for that.

A public service feature of the American Bar Association and the State Bar of Texas. Written by Will Bernard.

c 1964 American Bar Association

HOME DEMONSTRATION

By Anna Marie Ramke
H. D. Agent

Efforts are being made by the H. D. Agent, Professional Dry Cleaners, and the Dry Cleaning coin-op machine dealers to present a program of educational nature for the homemakers in the county. This program will be one presenting services available and techniques used by each process of cleaning.

Hints will be given to the homemaker on how she can help each cleaning service give her their best possible service.

Many garments are ruined annually due not only to mistakes on the dry cleaners part, but by the lack of facts presented to them when the garment is brought in for cleaning.

This program will be held in March, the time and place to be announced later.

Efforts are being made to acquire speakers to present each side of the picture.

Mrs. Jane Berry, Housing Specialist from A&M University, was in Cameron Feb. 9 for a conference with the H.D. Agent on "Economical Kitchen Storage Ideas" and tips were given for the new 4-H Home Furnishing Projects being initiated with the Countywide 4-H Club in Cameron.

The 4-H Money Management Group in Cameron met for the first time on Jan. 11 at the Farm Bureau Office.

The new 4-H Adult Leaders for this group will be Mrs. L. L. Nigliazzo and Mr. Forrest Sapp of Cameron.

Natives of the Solomon Islands captured the English Ship Dancing Wave in 1876 and ate all except one of the crew, who escaped and reported the incident.

World's largest flower is in North Borneo. It grows to the size of a washtub.

If you're going to enter something like the Pure Oil Performance Trials, you might as well do it to win.

So we did. Class IV—won by Buick Special.

Down at Daytona Beach, we gave everyone another look at Buick's "Win Policy". A V-8 Buick Special won over stiff competition (sorry, boys!) in Class IV—in the 1965 Pure Oil Performance Trials. The winning Special was equipped with our 300 cubic inch Wildcat 310 V-8 and Super Turbine Transmission.

Remember that the drivers in the Performance Trials are skilled professionals, and the cars finely tuned standard production models. (If it can be said that the Special is "Standard" anything.) Also remember that the trials are an exhausting, carefully graded test of a car's all-around ability. In economy, acceleration and braking. Small wonder the Special came out on top. Handsomely.

(The specific detail? Our hero averaged 20.689 mpg in economy, to score second among 10 cars. It accomplished the acceleration test—from 25 to 70 mph—in 9.315 seconds, for a fifth. And took another second in braking: from 65 to 0 mph in 172.0 feet. The cumulative result: we won all the marbles in Class IV.)

Now then. If you're going to enter something—like a car—you might as well do it to win, too. Your Buick dealer can introduce you to the driver's seat of a Buick Special.

BUICK MOTOR DIVISION

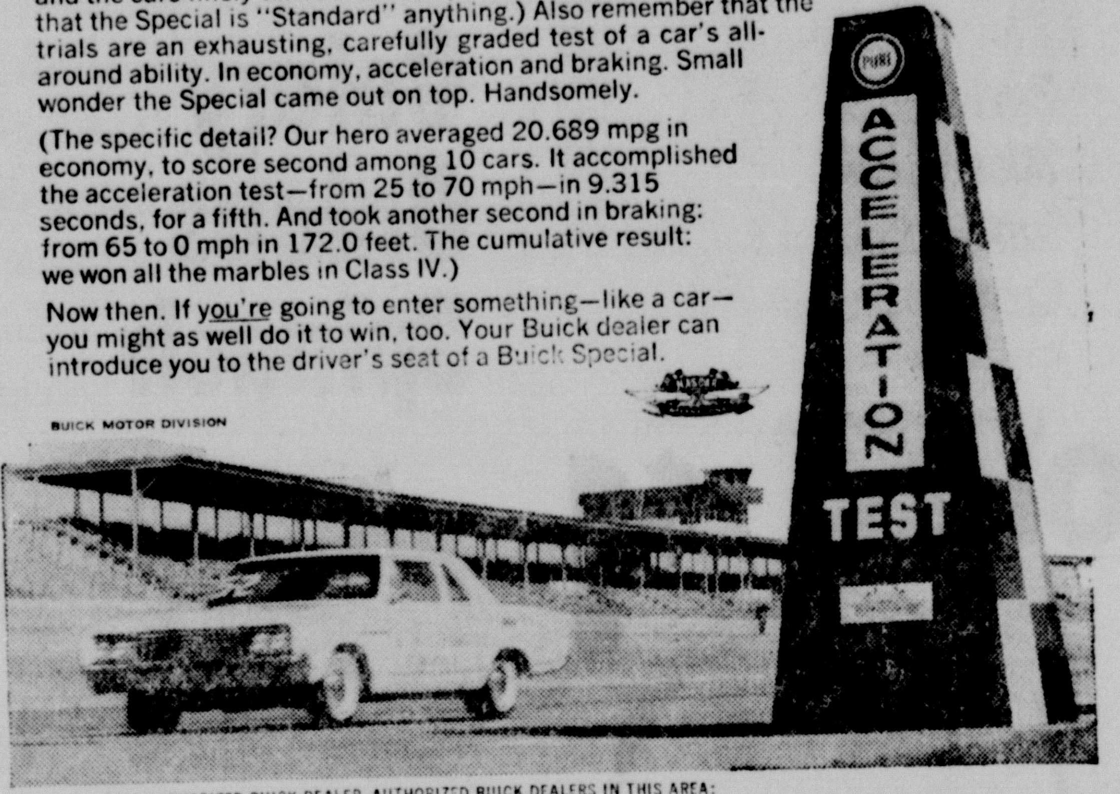

SEE YOUR LOCAL AUTHORIZED BUICK DEALER. AUTHORIZED BUICK DEALERS IN THIS AREA:

SEE YOUR LOCAL AUTHORIZED QUALITY BUICK DEALER!

TUNE IN "LOWELL THOMAS AND THE NEWS"—CBS RADIO

ANNOUNCING .....
The Cameron Lumber Co.
HAS PURCHASED THE
Picture Framing Stock
OF
ZAROSKY HOBBY SHOP
WE WOULD APPRECIATE AND WELCOME HIS OLD CUSTOMERS AND INVITE ANYONE INTERESTED IN PICTURE FRAMES TO CALL
CAMERON LUMBER CO.
315 S. Houston — OX 7-2411

bright

and shiny extension telephones—available in seven smart decorator colors—can brighten up any decor (save you time and steps, too). Fine for the living room. Practical in the bedroom. Great for the den. Cost a lot? No. Nowadays you can have two phones for just a fraction more than one.

SOUTHWESTERN BELL

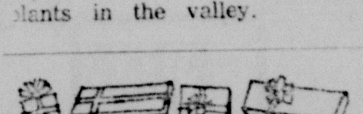

Russell Stover
CANDIES

the freshest!

Choose from our large assortment of famous Russell Stover Candies—chocolates and home-fashioned favorites; half pound to five-pound boxes.

SCHILLER PHARMACY
Cameron, Texas

PUT A TIGER IN YOUR TANK!

But there's nothing shy about his performance on a crisp February morning. New Winter-formula Enco Extra helps your car start quickly and warm up fast, helps prevent carburetor icing. It has the: (1) cleaning power; (2) firing power; (3) octane power to deliver sizzling performance in coldest weather. Stop in soon and treat your car to a Valentine tankful at the sign of *Happy Motoring!*

HUMBLE OIL & REFINING COMPANY . . . AMERICA'S LEADING ENERGY COMPANY . . . MAKERS OF ENCO PRODUCTS
ENCO

© HUMBLE OIL & REFINING COMPANY, 1965.

Governor, Legislature Get Proposals On Mental Health

(Ed. NOTE: The following is first in a series of two articles on the new Texas Mental Health Plan)

AUSTIN -- A new "Texas Plan for Mental Health Services," which -- if it becomes law -- could revolutionize the state's system of caring for the mentally ill during the next 10 years, will be up for consideration by the 59th Legislature during the current session.

The plan, prepared during the past year by a statewide citizens committee, has been endorsed in principle by Gov. John Connally.

"This represents by far the most comprehensive study yet made of mental health needs in Texas," Gov. Connally said. "We would be remiss if we did not attempt to implement the report."

Termed a "bold new approach" to the treatment of mental illness in Texas, the plan calls for the Legislature to establish a new Texas Dept. of Mental Health, which would consolidate mental health functions now under the Board for Texas State Hospitals and Special Schools and the Texas State Dept. of Health. The plan also would help interested cities in Texas to develop their own comprehensive treatment facilities for the mentally ill.

A recommendation for community mental health centers to supplement and eventually to replace much of the care and treatment now given in state mental hospitals is the big step toward modernizing the Texas system.

Judge C. L. Abernethy of Hale County, chairman of the statewide planning committee, said these community mental health centers would need to have the interest and financial support of the people in the towns, cities and nearby areas they would serve.

"If we work together we can treat and even prevent mental illnesses on a community basis," Judge Abernethy said. "It is much better to treat these people at home, let them get well at home, and sometimes continue working at home while receiving treatment, than to send them far away to a state mental hospital."

Up wards of 12,000 copies of the mental health plan, in summary form, have been sent to city and county officials, members of the medical profession and other groups and individuals interested in combatting mental illness.

In a letter accompanying the report, Gov. Connally wrote:

"This report says that the institutional approach alone is no longer sufficient to the mental care needs of the state. Rather, it strongly recommends that previously scattered administration of services pertaining to the prevention, treatment and the rehabilitation of mentally troubled citizens in Texas should be unified or highly coordinated within one department. To the extent possible, direct services should be community-centered."

The report points out that Texas ranks 39th amoung the 50 states in providing mental health services, according to statistics compiled by the American Psychiatric Association.

The mental health planners also are asking the Legislature to submit to a vote of the people a proposed amendment to the Texas Constitution which would allow use of state funds to assist local communities in financing their own comprehensive mental health services.

The planning work has been in progress since Sept., 1963, financed by federal grants-in-aid. Executive committee for the statewide effort includes Dr. James E. Peavy, state commissioner of health, chairman; Dr. Cyril J. Ruilmann, director of mental health and hospitals for the Board for Texas State Hospitals and Special Schools, co-chairmn; Dr. Robert L. Sutherland, director of the Hogg Foundation for Mental Health at the University of Texas; and Judge Abernethy. (Next: The Changing Philosophy.)

Lynda Hill Wins Homemaker Test

Lynda Jean Hill is this year's Betty Crocker Homemaker of Tomorrow for Yoe High School. She scored highest here in a written Homemaking examination taken Dec. 1 by 551,704 senior girls in 14,236 of the nation's high schools. She is now eligible for state and national scholarship awards ranging from $500 to $5,000.

Test papers of all school winners in the state are being judged competitively. From this, the State Homemaker of Tomorrow will be named, and will receive a $1,500 scholarship from General Mills, Inc., sponsor of the annual Betty Crocker Search.

In addition, her school will be awarded a set of the Encyclopaedia Britannica by Encyclopaedia Britannica, Inc. The second-ranking girl will receive a $500 educational grant.

U.S.D.A. Choice
CHUCK ROAST
U.S.D.A. Choice Grade Heavy Beef—Lb. 39¢
(Arm Roast U.S.D.A. Choice Grade Heavy Beef—Lb. 49¢)

Chuck Steak USDA Choice Heavy Beef—Lb. 59¢
Pork Roast Fresh Picnic Shoulder Cut. Whole Serve with Applesauce—Lb. 29¢
Sliced Liver Beef. Skinned and deveined—Lb. 45¢
Jumbo Bologna Sliced. Regular or Thick sliced—16-oz. Pkg. 49¢
Ground Chuck Lean. Perfect for hamburgers—Lb. 69¢
Wingate Sausage Pork—2-lb. Package 69¢
Braunschweiger Smoked. Chunk—Lb. 49¢
Salami for Beer Chunk. Perfect—Lb. 65¢
Sliced Ham Danola—5¼-oz. Pkg.

Safeway Franks Or Armour Star. All meat. 1-lb. Pkg. 49¢
BACON Tempting and Tasty. Safeway. Sliced—1-lb. Pkg. (Armour Star. Sliced—1-lb. Pkg. 53¢) 49¢

Golden Ripe
BANANAS

Fresh, Ripe and delicious. Wonderful in Banana Bread—Lb. 10¢
Avocados California Fuerte. Blends with any salad.—Each 19¢
Oranges Temple. Fresh and juicy. Wonderful for salads—Lb. 2 for 25¢
Carrots Serve them buttered—Each 2 Lb. Bag 29¢
Pascal Celery Fresh and crisp—Each 19¢
Anjou Pears Juicy Ripe—Lb. 19¢
Lettuce Red or Boston. Each 2 for 29¢
Lemons Sunkist. Juicy—Each 6 for 29¢

SAFEWAY GARDEN CENTER
Rose Bushes Two-year-old Tyler Roses Package of TWO. 88¢
Michigan Peat Ideal in preparing your soil. 100 Lb. Bag $1.76

BAKERY VALUES

Multi-Grain Bread Skylark. (Regular 23¢ loaf)—1-lb. Loaf 19¢
Poppyseed Rolls Skylark. (2¢ off label) 10½-oz. Pkg. 21¢

Folger's Coffee with $2.50 purchase or more All Grinds—1-lb. Can 49¢
Shortening with $2.50 purchase or more Snowdrift. Perfect for frying foods. 3 Lb. Can 49¢
Heinz Ketchup Add a zingy taste to your favorite meat—14-oz. Bottle 3 for 69¢
Charcoal Briquets Ozark. 10 Lb. Bag 49¢
Coffee Mate Carnation. 11-oz. Jar 66¢
Velveeta Kraft Cheese Food. 2 Lb. Pkg. 89¢

MIX or MATCH
CANDY BARS
★ Payday ★ Big Pay
★ Milk Shake ★ Butternut
★ Smooth Sailin' ★ Top Star
6 6-Bar Packages 99¢

Detergent Ajax Laundry. All Purpose—Large Box 32¢
Fab All purpose detergent. (3¢ off label)—Large Box 29¢
Vel Liquid Rose Lotion Detergent. 12-oz. Plastic 35¢
Toilet Soap Palmolive. Gold Deodorant. Regular Bar (Bath Bar ... 2 for 43¢) 2 for 31¢
Bubble Bath Soaky Children Liquid. 10-oz. Plastic 69¢
Deodorant Secret Roll-On. (Federal Tax Included)—Small Bottle 83¢
Afta-Shave Lotion Mennen. Fed. Tax Incl. 4-oz. Bottle 89¢

Beef Stew Dinty Moore's. Delicately Flavored—24-oz. Can 51¢
Coffee Nescafe Instant. (20¢ off label)—6-oz. Jar (10-oz. Jar (30¢ off label) ... $1.59) 99¢
Karo Syrup Red Label—16-oz. Bottle. (32-oz. Bottle ... 63¢) 35¢
Royal Pudding Butterscotch, Chocolate, Vanilla. 3-oz. Pkg. 2 for 23¢

FROZEN FOOD VALUES

Orange Juice Libby or Bel-air. A good breakfast item—12-oz. Can 49¢
Morton Dinners Chicken, Turkey, Beef or Salisbury Steak. 11-oz. Pkg. 49¢
Meat Pies Manor House. Beef, Turkey, or Chicken—8-oz. Pkg. 5 for $1
Fish Sticks Captain's Choice. Pre-cooked. Quick and Easy—8-oz. Pkg. 35¢
MIX or MATCH
Bel-air Vegetables
★ Fordhook Lima Beans
★ Broccoli Spears
★ Mixed Vegetables
★ Blackeye Peas 10-oz. Pkg. 4 for $1

Salad Dressing Wishbone Italian—8-oz. Bottle 39¢
Table Syrup Pack Train—(5¢ off label) 46-oz. Decanter 42¢
Pancake Mix Kitchen Craft Buttermilk—32-oz. Pkg. 43¢
Orange Juice Town House sweetened—46-oz. Can 45¢
3-Minute Oats Breakfast need—18-oz. Pkg. 25¢
Biscuit Mix Mrs. Wright's—2½-lb. Box 39¢

BAKING NEEDS
Coconut Flakes Sweet. Glendew—7-oz. Pkg. 29¢
BETTY CROCKER FROSTING MIX
★ Chocolate Fudge
★ Creamy White 14-oz. Pkg. 2 for 69¢
BETTY CROCKER CAKE MIXES
★ White
★ Devil's Food
★ Lemon ★ Yellow
19-oz. Box Your Choice 3 for 89¢
Molasses Grandma. Stock Up—12-oz. Bottle 33¢
Chocolate Syrup Hershey—16-oz. Can 23¢
Gold Medal Flour Safeway Special! 5 Lb. Bag 45¢
Magic Skin Care Mennen—9-oz. 79¢
Lunch Bags Kitchen Craft. 50 Count Pkg. 25¢
Baby Powder Mennen—9-oz. Can 49¢
Spray Deodorant Mennen. Fed Tax Incl. 3-oz. Aero 89¢

FRESH FROM SAFEWAY

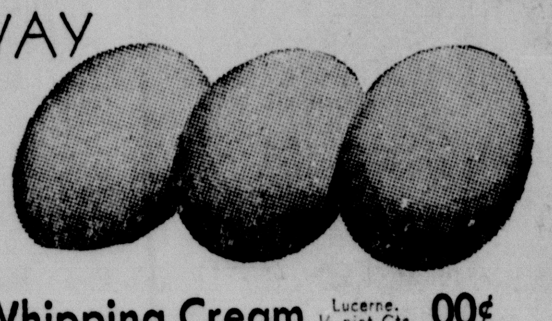

Large 'A' Eggs Breakfast Gems. Large Size, Grade 'A.' 2 Doz. 85¢
Large 'AA' Eggs Cream O' the Crop. Large Size, Grade 'AA'—Doz. 47¢
Potato Salad Lucerne. Fresh and tasty. 1-lb. Ctn. 33¢
Salad Dressing Lucerne Sour Cream. 8-oz. Jar 35¢
Lucerne Milk Homogenized—½-gal. Ctn. 93¢
Whipping Cream Lucerne. ½-pint Ctn. 00¢
Cream Cheese Lucerne. 3-oz. Pkg. 3 for 25¢
Margarine Kraft Deluxe. Corn Oil—1-lb. Ctn. 39¢
Margarine Parkay—1-lb. Ctn. 31¢

MORE SAFEWAY VALUES
Austex Chili Plain. Serve with Crackers.—No. 300 Can (Austex Chili with Beans, No. 300 Can ... 29¢) 39¢
Spaghetti Franco American. With Meat Balls or Ground Beef—No. 300 Can 4 for $1
Hawaiian Punch 3 for $1
Planters Peanuts Cocktail Peanuts—13½-oz. Can. 59¢
Ajax Cleanser All Purpose. (3¢ off label) 14-oz. Can 2 for 27¢
Ajax Cleaner Liquid all purpose. 28-oz. Bottle 69¢
Florient Colgate Room Deodorant. Orchard Blossom. Touch of Spice or Unscented. 7-oz. Aero 59¢
Action Bleach With Chlorine. Powdered. 11-oz. Pkg. 43¢
Vel Beauty Bar (Reg. Bar. Bath Bar 2 for 49¢) 2 for 39¢
Sandwich Bags Plastic Baggies. (4¢ off label) 50-ct. Roll 25¢

Redeem this Coupon for 100 FREE GOLD BOND STAMPS With Purchase of $10.00 or more (Excluding Cigarettes) One per family • Coupon Expires Feb. 13.

This Coupon Worth 100 Free Gold Bond Stamps Plus your regularly earned Gold Bond Stamps with the purchase of Half or Whole SMOKED HAM Coupon Expires February 13, 1965.

This Coupon Worth 25 Free Gold Bond Stamps Plus your regularly earned Gold Bond Stamps with the purchase of 10-lb. Bag RED POTATOES Coupon Expires February 13, 1965.

This Coupon Worth 25 Free Gold Bond Stamps Plus your regularly earned Gold Bond Stamps with the purchase of 16-oz. Bag Fluff-Puft MARSHMALLOWS Coupon Expires February 13, 1965.

This Coupon Worth 100 Free Gold Bond Stamps Plus your regularly earned Gold Bond Stamps with the purchase of Reg. Pkg. Assorted Frozen COZY KITCHEN CAKES Coupon Expires February 13, 1965.

This Coupon Worth 25 Free Gold Bond Stamps Plus your regularly earned Gold Bond Stamps with the purchase of ½-Gal. Ctn. Lucerne CHOCOLATE MILK Coupon Expires February 13, 1965.

Prices and Coupons Effective Thurs., Fri. and Sat., February 11, 12 and 13, in Cameron
We Reserve the Right to Limit Quantities. No Sales to Dealers.
SAFEWAY
© Copyright 1962 Safeway Stores, Inc.

Mrs. Roger Allen Smith

Ceremony Unites Austin Couple

Miss Elizabeth Lee Fatheree, daughter of Mr. and Mrs. James F. Fatheree, Austin, and Mr. Roger Allen Smith, son of Mrs. Dorothy Smith of Del Valle and D. A Smith of Houston, were united in marriage at 5 o'clock Saturday, January 23, in St. John's Presbyterian Church, Austin. The Rev. Edwin Manning, pastor of St. John's performed the double ring ceremony. The couple's immediate families, close relatives and friends attended the ceremony.

Given in marriage by her father, the bride wore a soft moss-green wool and mohair tailored two piece suit, matching winter white lizard shoes, beige kid gloves and small velveteen beige colored hat with small veil. Her bouquet of sweetheart roses was accented with pearls and encircled by green velveteen leaves.

The bride carried a small Bible which was given to her parents by the Rev. C. A. West who had performed their wedding ceremony. For something old she carried a white linen handkerchief edged in lace that belonged to her great grandmother, the late Mrs. A. W. Bickett. She also wore a yellow gold broach mounted with pearls that belonged to her great-great grandmother the late Mrs. W. P. McDermott.

The bride is a graduate of Travis High School, Austin, and is presently employed with the Department of Public Safety in Austin. Mr. Smith is a graduate of Travis High School of Austin and attended the USA Cryptographic School at Fort Monmouth, N.J., and is now serving with the US Army at Fort Hood, Texas. The couple will reside in Austin.

Miss Leslie M. Price served as maid of honor. She wore an oyster white silk suit with accessories in tones of brownish tan. The bride's brother, James F. Fatheree II, a student at Southwest Texas State College of San Marcos, was best man. Leon O'Brian served as usher.

After the ceremony a reception was held in the home of the bride's parents. The bride's table was laid with a white lace cloth and held the three tiered wedding cake and punch bowl. The centerpiece was white stock and white carnations. Tall white chandles stood at each end of the table. Mrs. Aldon Dancak served the wedding cake and Mrs. Leon O'Brian poured punch. Miss Pam Wilkerson registered guests.

Rotarians Sponsor New Interact Club For City Youth

Establishment of Interact Club of Yoe High School, a new youth organization, was announced today by Bob Ellett, president of the Cameron Rotary Club, and Frank Kemble, principal of Yoe High School.

The Yoe High Club is the first club to be formed in District 587, covering about 20 Central Texas counties.

Interact clubs are being organized by Rotary clubs all over the world. Their purpose is to provide opportunity for outstanding high school boys to work together in world fellowship dedicated to service and international understanding.

Two years after the launching of the program by Rotary International, there are 673 Interact clubs in 42 countries on six continents.

Newly elected officers are: Larry Paul Manley, president; Dicky Ponder, vice president; Jackie McKinney, secretary; Donald Manley, treasurer; and George W. Bowman II, Mike Perrin and Laurence W. Laffere II as directors. Other charter members are: Ralph Duffy, Mark Humble, Bobby Schiller, Eugene Wallace, James Hosch, Don Mitchell, James Hoskins, Phil Eanes, Steve Smith, Douglas McFarland, and Mack McKinney.

These students were chosen for their demonstrated qualities of character and leadership potential, as well as for superior achievement in academic and extra-curricular activities.

As members of an Interact Club, they will engage in projects designed to serve their school and community and to promote international understanding.

According to Rotary Club President Bob Ellett, the Interact program stresses working with, not for youth. He emphasized that the Interact club will not replace the other youth service projects of the Rotary Club or other student clubs in Yoe High School.

SCHOOL—

Continued From Page 1

nearly unnoticed by the young girls as they worked on their various types of exhibits.

"They are doing clay sculpture, plaster sculpture, oil paintings, oil painting with pallette knife and drama for the show," the Scout leader said.

The cold, damp weather was brushed aside by the girls as their assistatn leader, Mrs. D. G. Jeter, kept a crackling fire going in the fireplace. They knew that if they should win the District 4 Art Show and then be fortunate enough to win in the Austin show, their works would be used for display and exhibits throughout the council to tell the Girl Scout story. This is another initiative for the girls to do their very best work, Mrs. Kahler commented.

Mr. and Mrs. Theo Allen and Miss Lenora A. Bickett attended the wedding and reception of their niece, Elizabeth Lee Fatheree.

Worn At Inaugural

Mrs. Wilson To Model Ball Gown

A backward glance to see the beautiful gowns worn by Central Texas women at the recent Washington inaugural balls will be taken Saturday, Feb. 20, at 2 p.m. and 7:30 p.m. at the Central Texas Area Museum in Salado.

Mrs. Bassel Wilson will model her candlelight crepe sheath ball gown fashioned by Jay Herbert of California. The bodice has a scooped neckline with a slim line skirt. The bodice is trimmed with a gold braid in scroll design as is the side slit in the skirt.

Her accessories are matching satin shoes and bag. Long white gloves and white coat completed the ensemble.

Mr. and Mrs. Wilson attended the ball at the Sheraton Park Hotel where other Central Texas guests included Mr. and Mrs. Byron Skelton and Mr. and Mrs. Frank W. Mayborn of Temple. Mrs. Skelton and Mrs. Mayborn will also model their ball gowns at Salado Saturday.

The Wilsons were guests in the home of his sister, Mr. and Mrs. Francis Jack III in Alexandria, Virginia, and Cong. and Mrs. Jack Brooks of Washington, D. C., during the inaugural festivities.

Mrs. Jud Collier of Mumford, well-known club woman - speaker - world traveler, will be commentator for the program at Salado entitled "Glamorous Central Texas Women at the Washington Inaugural."

Immediately following the program in the building north of Central Texas Area Museum, a tea will be held at the Stagecoach Country Club for those attending the program. The receiving line will include those wearing the inaugural gowns.

A limited number of tickets will be available for the ball gown presentation and tea through the Central Texas Area Museum.

Seniors Play Last Yoe High Basketball Fri., Meet Rattlers

The Cameron Yoemen will play their last District 17-AA basketball game Friday when they travel to Navasota. They will be looking for their fourth district win of the season.

Last Friday's loss to Rockdale gave them a 3-4 district record. Navasota played the Rockdale Tigers Tuesday night and their record before the contest was 0-6 in distdict play.

Seniors who will be playing their last basketball game for Yoe High Friday night are Judson Smith, Laurence Laffere, Dicky Ponder and James Michalka.

B-team action will get underway at 6:30 p.m. at the Rattlers Gym. The varsity game will follow at 7:45 p.m.

Rev. Polansky Speaker At KofC Football Banquet

Rev. Mr. Lee Polansky, a graduate of Yoe High and presently a teacher at St. Joseph's Catholic School in Bryan, was guest speaker at the Knights of Columbus Football Banquet Monday night.

He spoke to a crowd of over 130 KC members, guests and varsity squadmen who attended the fete at the K of C Hall in Cameron. Rev. Polansky spoke primarily on the fine sportmanship and work done by the Yoe team this year.

Among the guests was assistant coach at Texas A&M University, Joe Wilbert, who accompanied Rev Polansky

Cameron Head Coach George Kirk introduced the 1964 district champions. John Schigut was master of ceremonies for the annual affair.

PERSONALS—

Mr. and Mrs. Roy Law were in Dallas Tuesday where Mr. Law attended the Chrstian Education Commission meeting of the Committee of Thirty of which Mr. Law is a member representing the board of Mary-Hardin Baylor College.

Rosebud Man Given Four Years Here, Taken To Huntsville

Kenneth Allen McDuff of Rosebud has been transferred to the Texas Dept. of Corrections in Huntsville by Milam County Sheriff Carl C. Black, after being sentenced here last Wednesday.

McDuff pled guilty to four indictments charging him with burglary in the District Court before Judge W. C. Wallace and was given four years in the penitentiary on each of the four cases. Sentences are to run concurrently, according to County Atty. John B. Henderson Jr.

Earlier McDuff had received four years in each of seven burglary cases in Bell County and one burglary case in Falls County. Also, in two separate jury trials he received two years in two additional burglary cases against him, Henderson said. All of the cases grew out of burglaries committed by McDuff and others during the spring of 1964, the county attorney noted.

Tejas District Court Of Honor Set For Feb. 15

The District Court of Honor for the Tejas Boy Scouts will be held in Cameron at 7:30 p.m. March 1 at Simon-George Hall.

Five Cameron Boy Scouts of Troop 191 will receive the rank of Eagle Scout during the ceremonies. Scout Executive Dick Wyatt said this is one of the largest number of Scouts to receive this honor at one time from a town the size of Cameron. Scoutmaster of Troop 191 is J. J. Heitman.

The five boys who will receive the Eagle rank are Al Hefft, James Nachlinger, Jerry Heitman, Harvie Nachlinger and Dennis Rose.

Many other Scouting awards will be presented during the ceremony

Too Late To Classify

FOR SALE: Farm trailers, $100-$110. New style oiling shoes, $95. Complete trailer type sprayer trailers. Belfalls Blacksmith, Troy, Texas Rt. 1. 47-3tc

Tea Honors OES Grand Officers At Sanders Home Sun.

Mrs. Virginia Sanders entertained with a tea Sunday afternoon honoring Grand Officers of The Order of The Eastern Star.

Honorees were Mrs. Mary Brown, District 4 Deputy Grand Matron; Mrs. Johnnie Lee Richards, Founders Day Committee; and Mrs. Mable Dodson, District 4, Section 6, Goodwill Committee.

In the receiving line with the honorees were the hostess, Mrs. Sanders, and Mrs. Irma Dodson, Worthy Matron of Cameron Chapter 553.

Mrs. Matlda Newton and Mrs. Carrie Kuehl alternate at the registrars table where the following grand officers registered: Mrs. Ruby Enloe, Past Worthy Grand Matron, Bryan; Mrs. Doris Maddox, Deputy Grand Matron, College Station; Mrs. Frances Schiller, Deputy Grand Matron, Caldwell; Mrs. Wilma Franke, Deputy Grand Matron, El Campo; Mrs. Mildred Miller, chairman, Goodwill Committee, Elgin; Mrs. Norton B. Wellborn, Past Worthy Grand Matron, Somerville.

Officers of the Cameron chapter served in the houseparty and alternated at the silver service.

Arrangements of autumn flowers were placed throughout the house.

TWU Alumnae To Host Student Group

The Milam County Chapter, Texas Woman's University Alumnae met recently at the home of Mrs. James Kahler in Cameron to discuss establishment of a TWU Alumnae scholarship fund and to set in motion plans for sponsoring a TWU student group here this spring.

Mrs. Niley Smith, one of TWU's first graduates who is recognized with esteem on the college campus and who is president of the Milam County Chapter, presided.

County secretary Mrs. A. F. Matula read the minutes.

Mrs. Andrew Esslinger gave the treasurer's report.

Answering roll call were Mrs. Smith, Mrs. Kahler, Mrs. Matula, Mrs. Esslinger, Mrs. W. R. Newton Sr. and Mrs. K. K. Robbins, all of Cameron.

Members discussed sponsoring an appearance of the TWU Choir or the TWU Modern Dance group. It would not be a fund-raising project, but rather an attempt to better acquaint the public with some of he cultural features of the university.

TOO LATE TO CLASSIFY

WANTED: Ironing to do in my home. Mrs. Barbara Crawford, 304 West 4th, Cameron. 47-2tp

Show Plans Reviewed At Fleur-de-lis Club

Schedules for the Fleur-de-lis Garden Club spring flower show were presented at the club's regular meeting Tuesday evening in the home of Mrs. Frank Luecke.

Mrs. Kenneth Thweatt, flower show chairman, and Mrs. Charles Chandler, co-chairman, reviewed the schedule for the May show, "Library of Flowers" to be held at the Methodist Fellowship Hall. Places for the show were also drawn by members.

Mrs. Louis Elley presided at the business meeting in the absence of the president, Mrs. Alton Fuchs.

Mrs. Jeter Hosts B&PW Club Meeting

The Business and Professional Women's Club met for their monthly business meeting in the home of Mrs. Dot Jeter last week.

Fourteen members and two guests were present.

Miss Hazel Williams, president, was in charge of the business meeting.

Members attending dressed for the evening in colonial dress or tackey style. The group voted that Mrs. Florence Markham was the most outstanding in her colonial dress.

The hostess, assisted by her sister Mrs. Corine Strickland, served delicious refreshments at the close of the meeting.

Rogers PTA Gives Life Membership To Community Leader

Mrs. Edwin A. Smith Jr. was awarded a life membership in the National Congress of Parents and Teachers for outstanding contributions to the Rogers Public Schools during the past 9 years.

The surprise presentation was made at the Rogers P-TA meeting Monday night in the school cafetorium.

Mrs. Smith's community work was reviewed preceding the presentation by Mrs. Johnnie Martin, Mrs Woodrow Chervenka, the Rev. John Witte, and Supt. of Schools B. F. Harbour.

Mrs. Smith has worked with Girl Scouts, Cub Scouts and numerous charity drives. She has been honored with an honorary adult membership in the FHA and has sponsored the Medical Career Club at Rogers High School and Young Peoples banquets at the First Baptist Church. She has taught Sunday School, is president of the W.M.U. and superintendent of the junior department.

Mrs. Smith has served in almost every office in the Rogers P-TA and was president of the group for 2 years.

WAKE UP NIGHTS? FOR KIDNEY RELIEF MAKE THIS 4-DAY TEST
Take BUKETS green tablets. Drink plenty of water. Use coffee tea sparingly. Increase regularity, ease aches and pains due to functional kidney disorders or your 39c back at any drug store. NOW at SCHILLER'S PHARMACY.

IT'S NEW AT

Schigut's

SPRING DENIM	79c
SEERSUCKER	98c
WHIP CREAM	$1.98
LINEN	98c
½ SIZE DRESSES	$14.95
SPRING HATS	$4.98
MENS SUITS	$45.00

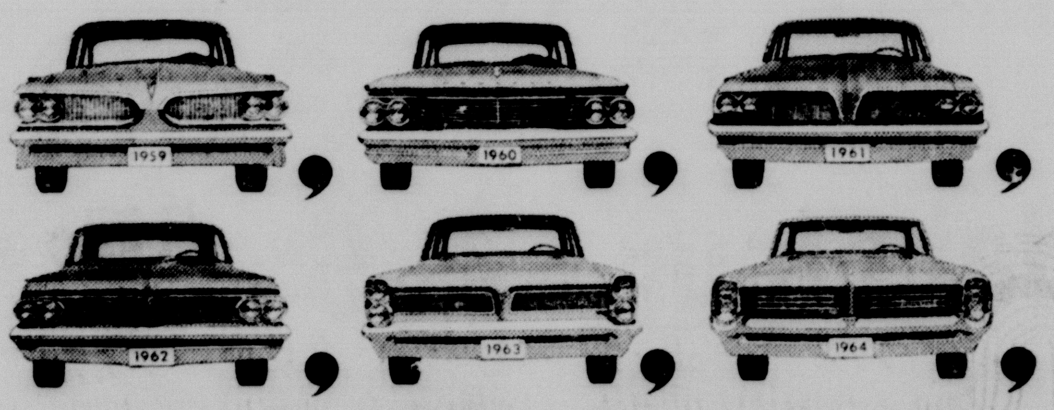

After six great years like this what could Pontiac possibly come up with next?

The 1965 Pontiac: Car of the Year! That's what!

We had to reach a climax somewhere along the line. And what better climax for a car than to win Motor Trend's Car of the Year Award for 1965? Nothing could please us more, except maybe the way people are buying our cars. And they are. Drive one and find out why.

SEE YOUR AUTHORIZED PONTIAC DEALER

WOODUM AUTO SALES

103 E. 4th St. CAMERON

Everything her heart desires!

Pangburn's wonderful Milk-and-Honey Chocolates in the world's most glamorous Valentine Hearts. Select "Hers" today

NEW CAMERON PHARMACY

OX 7-2061 Downtown Camer.

"Know how" is important to financial success, too

The successful angler knows what bait to use, how to cast properly and where the fish are biting. Just so, the man who is getting somewhere financially, knows how to budget his expenses to permit systematic savings, knows where to put his money for steady growth with safety. . . which is HERE!

OTHER SERVICES

CHECKING — SAFE DEPOSIT

AUTO LOANS — PERSONAL LOANS

The Citizens National Bank

CAMERON, TEXAS

Capital $100,000.00 Surplus $1,400,000.00

Member F D I C

Members of Milam County 4-H Poultry Judging Team display ribbons won at Ft. Worth Poultry Judging Contest Saturday (top) Michael Schoppe and Joe Brady, (bottom) Arthur Jistel and Larry Jungmann. The team placed fourth in competition, Jungmann placed fourth individual and Jistel placed 13 in individual judging. The team is coached by J. D. Moore, county agent.

Rogers Clears Desegregation Decision For '65

ROGERS—The Board of Trustees of the Rogers Consolidated Independent School District Thursday night completed details in the desegregation of the school system.

The Board has notified proper authorities of the state and national governments that the Rogers schools will comply with the Civil Rights Act of 1964.

The local plan is a follows. Starting on Sept. 1, 1965:

(One) grades 9-12 inclusive will be taught for all students at Rogers High School.

Students who have been transferring from Rogers to the O.J. Thomas High School in Cameron and who will be graduating seniors in 1965-1966 may transfer again to the O.J. Thomas school in order to graduate with their classmates. The Rogers district will furnish transportation and pay the tuition. (Two)-Grades 1 - 8 (inclusive) will be taught as at present at Burks Elementary School and at Rogers Elementary School, with all students having the option of attending the school of their choice.

O. J. Thomas Mothers Net $47.15 For MOD

Members of the O. J. Thomas PTA collected $47.15 for the March of Dimes.

The mothers collecting in their sections were: Mrs. Ada Wesley, Mrs. Corine Williams, and Mrs. Julia Miller, South Cameron; Mrs. Viola Lenued and Mrs. Verna Lewis, Batte Town; Mrs. Martha Hoyle, Mrs. Johnnie Mackey, Mrs. Eddie Kelley, Mrs. Lillie Mae Lyons, Mrs. Sue Henderson, and Mrs. Darlene Williams, North and West Cameron.

Underwriters Win In City Tourney

The Underwriters Bowling team won first place in the team events at the 9th annual City Women's Bowling tournament last weekend. They racked up a 2574 score to win the first place position.

Duncum Implement won second place bowling 2504 followed by Gaither Motors who placed third with 2495. Lewis-Bredt bowlers won fourth place with 2483.

Two teams tied for fifth and sixth place. McLeod Insurance and Ben Franklin teams both rolled 2460. Seventh place winner was Duke & Ayres with 2453.

Twenty-one teams are competing in the annual tournament with doubles and single events to be held this weekend. The bowlers will compete Saturday at 7 p.m. and Sunday at 2 p.m. and 6 p.m. at the Cameron Bowling Lanes.

Following the tournament, a luncheon will be held at which time the winner will be presented awards.

Trophies and arm patches will be awarded to the first place team, first place doubles, first place singles, in each of the first places in the Cameron special all-events composed of five classes and all-events with handicap and all-events scratch.

This weekend play will include 29 doubles and 58 singles.

HOSPITAL NOTES

Patients at St. Edward Hospital are: Miss Lillian Atkinson, Mrs. Minnie Baker, Mrs. L. T. Crouch, Mrs. W. H. Dreher, Mrs. H. J. Folschinsky, Mrs. C. B. Gilbert, Mrs. Hettie Gandy, Mr. John H. Hrachovy, Milton James Lewis, Mrs. Annie H. Littleton, Mr. L. N. McDonald, Mrs. Laura Martin, Mrs. Dorto Montez, Mr.H. C. Price, Mrs. Effie Price, Mrs. J. Rek, Mr. W. B. Thweatt, Mr. Wayne Thweatt, Mr. Peter Tomasek, Mrs. C. Kohutek, Mrs. Fannie Williams, Mr. Wright Williams, Mrs. J. Wise, Mrs. C. Eickenhorst, Mrs. Ed Hollas and Mr. B. Malovets.

BIRTHS

To Mr. and Mrs. George Washington Jr. of Rt. 3, Caldwell, a boy, 6 pounds 14 ounces, born 1:15 a.m. February 8 at St. Edward Hospital.

Look Your Best For Less

Valentine Weekend Special
All Hairdos Reduced 20%

DORSEY'S
HOUSE OF BEAUTY

Hair Styles For The Particular Woman

Mr. and Mrs. Dorsey, Operators
902 West 8th St.
For Appointment call OX7-2575

9th Annual Women Invitational Golf Tourney, April 13

Cameron Women's Golf Association will hold their 9th annual Invitational Golf Tournament Tuesday, April 13, it was announced here this week.

Further information about the annual affair will be released at a later date. Invitations have been sent to golfers throughout the state to participate in the event. Last year over 90 women golfers competed in the event. They represented 16 towns from over the state.

Freeman Editing Wins AP Award

Paul Freeman, son of Mr. and Mrs. Tyson Freeman, Maysfield, designed the Page One make-up which won a second place award for the Temple Telegram in a recent Texas Associated Press contest.

Freeman, stationed at Fort Hood with the U.S. Army, is a part-time employee of the Telegram. The award was won in a category of daily newspapers under 75,000 circulation.

New Salem HD Club Plans Chili Supper

The New Salem Home Demonstration Club met February 4. WOW HAll, Rockdale, with Mrs Ruth Young presiding. Plans were made for a chili supper to be held Feb. 2 at the American Legion Hall, and a program on Modern Day Gardening was presented by Miss Anna Marie Ramke.

Decorations for the meeting carried out the Valentine theme and cake and punch were served by the hostess, Mrs. Della Mae Keen.

Tigers Win Two, Cinch Dist. Crown

The Rockdale Tigers showed their basketball strength Friday night when they took the Yoemen 72-34 and continued their undefeated record and cinched the District 17-AA crown.

Cameron's offense could not overcome the speed and heighth of the Rockdale five and were trailing 15-6 at the end of the first period. At halftime the Tigers had widened their lead 30-13. In the third quarter they pushed even harder gaining a 30 point lead and then added 20 more in the fourth period to lead the Yoemen 72-34.

Laurence Laffere was high point man for the Yoemen hitting for 11 points.

Rockdale's ace scorer was Copie Perry with 21 points and Curtis and Scarbrough both added another 14 each.

B- EAM GAME

Rockdale's five also went home victorious after B-team competition. They defeated Cameron 51-32.

Don Mitchell was high point man hitting for 10 points for the Yoemen. Rockdale's high point man was Abel with 10.

Scoring by quarters was 12-6, 22-8, 37-18 and 51-32.

PERSONAL MENTION—

Mr. and Mrs. Don Humble and Rev. and Mrs. Richard Freeman left Monday for a skiing vacation at Red River, New Mexico. They will return to Cameron next Tuesday.

Dr. and Mrs. Dave Johnson and sons, David, Wayne and Ray of Waco were weekend guests in the home of Mr. and Mrs. Roy Law.

Delegates Named To THDA District Meet

The Milam Home Demonstration Council met in the Woodmans Hall, Rockdale, February 8 with 18 members and the Home Demonstration Agent attending. Representatives were welcomed from the 3 newly organized clubs in Milano, Gause and Rockdale.

Delegates to the THDA district meeting in Brownwood March 30 and 31 will be: Mrs. Joe Brown, Mrs. Clyde Holliman, Mrs. Johnny Matl and Mrs. Thomas Raymond, alternate.

Next meeting of the council will be March 8 at the Farm Bureau office in Cameron.

Flowers for your Love

Love's in blooms for Valentine's day.. so take a cue from cupid and woo her with a floral arrangement, bouquet or corsage from our fresh and fragrant selection.

Call us for suggestions and free delivery service!

GLASS THE FLORIST

409 N. TRAVIS OX 7-4615

"How much is that Dart in the window...?"

"I just have to give up chasing Dodge Darts.. too tiring. For a change, I'd rather ride in one.

"Like that Dart GT... with all-vinyl bucket seats, padded dash, carpeting... the works. It's so sporty I'm sure she'll notice it.

"But I'm not taking any chances."

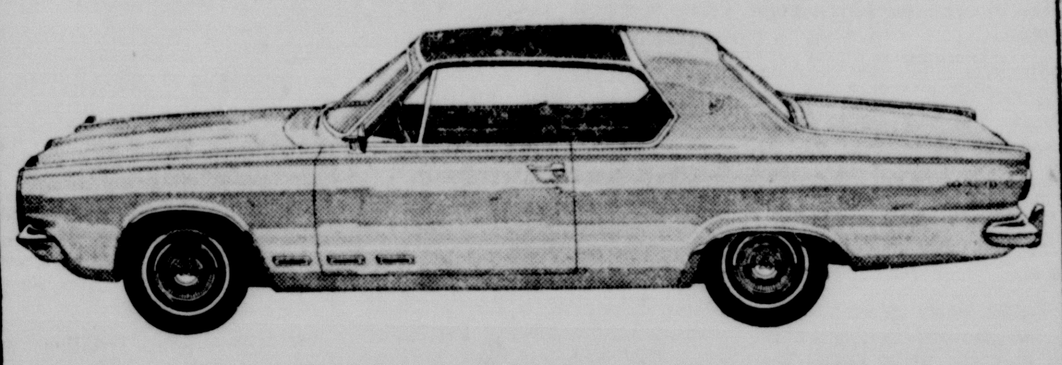

Don't you take chances either... get a sure thing. Get a Dart.

Dart, the family-size compact. 111 inch wheelbase. Sound big? It is. Big, roomy and comfortable. More trunk space, too. Your choice of economical Sixes or quick V8's. And there's a little compact price in the rear window of every one.

'65 Dodge Dart DODGE DIVISION CHRYSLER MOTORS CORPORATION

SCHILLER MOTORS

4th & Travis Cameron, Texas

WATCH "THE BOB HOPE SHOW," NBC-TV. CHECK YOUR LOCAL LISTING.

SAVE SAVE SAVE

BIG 10% DISCOUNT

ON HERALD PRINTING DURING FEBRUARY

The Cameron Herald

The Cameron Herald

A Milam Newspaper Since 1860

108 East First St., Cameron, Texas

Frank M. Luecke and Don Scarbrough
Publishers
Frank M. Luecke, Editor

ALL DEPARTMENTS: OX 7-4671
Correspondents In Most Milam Area Communities.
SUBSCRIPTION RATES: Milam Trade Area: $3.00 Per Year.
Outside Milam County: $4.00 Per Year.

Entered as second-class matter at the Post Office in Cameron, Texas, under the Act of Congress of March 1, 1879. Published every Thursday.

Ol' Ben Milam

Power Complex In A Vacuum...

Is it Greek tragedy or comic opera?

Consecutive air strikes Sunday and Monday by carrier-based U.S. air units and South Vietnamese planes, under U. S. fighter cover, were our response to attacks on U.S. installations.

Our policy is to stay. And yet, South Viet governments, one military junta after another, are unable to find support for nationalism, let alone the war. Observers say such cohesion will be almost a generation in the making.

Other comment concludes that withdrawal may be in the offing for the U. S. Still others see a compromise at the 17th Parallel, somewhat like the line drawn at the 38th Parallel in Korea.

Russia's Kosygin was in Hanoi, North Viet Nam when the Viet Cong raided the U.S. installation, killed eight more Americans and wounded 100 others.

Despite Russian and Chinese condemnation of U.S. air retaliations, they do not threaten; rather, they promise North Viet Nam aid.

Such is the complex of power in vacuum. Both Red China and Russia want Southeast Asian support. Yet, because of idealogical schism, they mistrust real co-operation. The while, U.S. has military power which is exercised only on a retaliatory basis, while South Viet leadership changes almost as often as their perimeter guards.

Our purpose is to keep Red expansion from going deeper into Southeast Asia. Sukarno, now out of the UN, awaits the opportunity to link Indonesia with the Mainland Reds.

U.S. military commitment, save for the air raids, is in an advisory capacity. Complicating further is the Buddhist rebellion against the U.S. leaning, native military government.

Even with the tragic implications, it smacks of a comic opera, something that could have been written about the intrigues of Balkan princes prior to World War I. Those same intrigues started "the war to end wars."

President Johnson must decide: escalation of withdrawal. U.S. policy now is to counter blow for blow. Escalated this far, will this chaos escalate further? Will this impass continue?

For the time, it is Hanoi's turn to write an oriental chapter in this prospect of Greek tragedy.

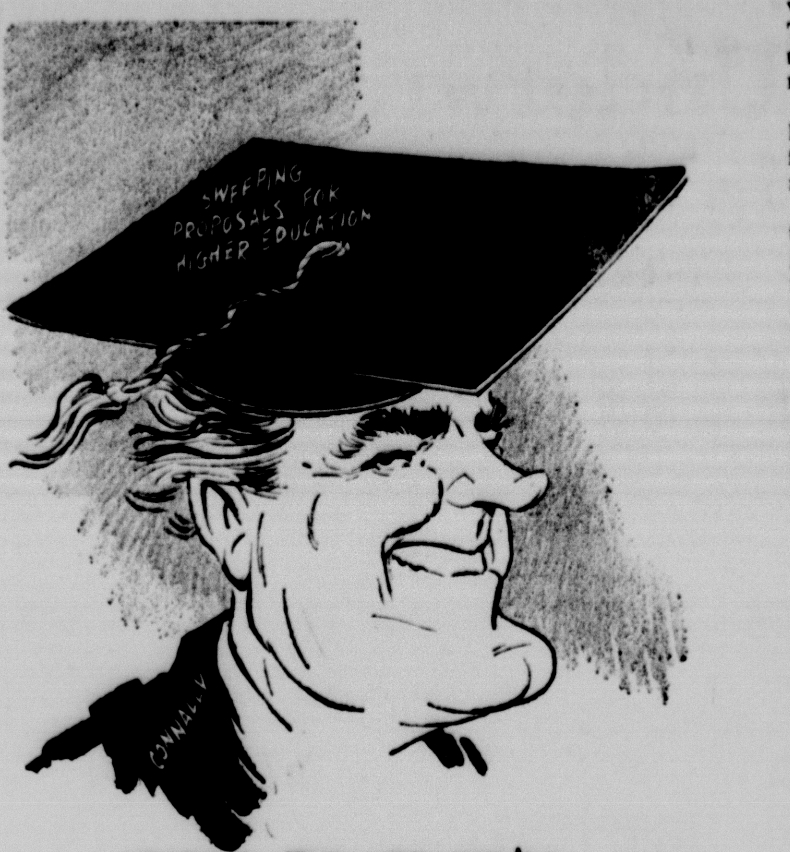

HEADING THE LIST FOR '65

Dateline Austin...

Exchanges Fired On Teacher Pay

AUSTIN--Gov. John Connally's alternate teacher pay proposal has drawn fire from the Texas State Teachers Association.And Connally has reciprocated!

Connally wants less of an immediate pay raise than the $45 a month the teachers ask. He wants to set up a 10-year program for steady and regular increases which in time would amount to greater rewards for more experienced teachers.

House Speaker Ben Barnes and Rep. George Hinson of Mineola, who is sponsor of the TSTA-backed "$45 in '65" program, both called for a cooling-off period. Compromise seemed unlikely due to strong feelings on both sides.

Sen. Jack Strong of Longview and Rep. W. S. Heatly of Paducah, chairman of the House Appropriations Committee, introduced the Governor's 10-year pay plan -- with substantial support. Among sponsors of the two bills are 17 House members who endorsed both measures.

Teachers complain the Connally program offers too little, too late. They charge it would put 70 per cent of raises on local school districts.

Connally produced figures showing cost of the 10-year program at $40,200,000 for the next biennium. He said the state would pick up $32,100,000 of the tab and local districts $8,000,000. His financing plan suggests that local school boards start paying a share of the cost of textbooks and teacher retirement, now paid wholly by the state.

Connally believes his program would maintain the 80-20 cost ratio between state and local districts.

Meanwhile, teachers launched a campaign for their $85,000,000 salary adjustment program (geared to an additional $63,000,000 state out-lay for the biennium).

Pressure is intense on legislators, both from the Governor's office and from the teachers back home. Mail is piling high on lawmakers' desks.

Speaker Barnes said it will be three months before the Legislature can even consider a teacher's pay raise, since it has to pass the complicated appropriations bill.

An all-out war now would injure all educational efforts under consideration, Barnes emphasized.

REDISTRICTING RESOLUTION

Both houses of the Legislature overwhelmingly adopted a resolution calling for a federal constitutional convention to permit one legislative chamber to be apportioned on factors other than population.

Thirty-four states must adopt the identical proposal before Congress has to consider calling a convention on a specific amendment. Three-fourths of the states must ratify any amendment thus submitted.

At least half a dozen proposals have been filed so far, plus bills for Senate redistricting and House redistricting.

Rep. Gus Mutscher of Brenham told his House Committee on Congressional and Legislative Districts he will canvass all representatives for their views on reapportioning the state.

House members are trying to work out a cooperative House redistricting plan, taking into consideration those who do not plan to run next time and those who plan to run for other offices.

Other two - congressional and senate - redistricting jobs will not be settled so amiably. As one legislator put it, "It's going to be a mean session."

BILLS TO GOVERNOR

The Legislature acted fast on two emergency budget requests by Governor Connally.

One called for $702,785 in emergency appropriations to run some dollar-short agencies and programs. Included were $250,000 for carrying on the state's share of the screwworm eradication program for three months after April 1 and $290,000 for speeding up the Texas Water Commission's planning program.

Other bill set up procedures and a library plan by which cities can take advantage of a $2,500,000 library building appropriation voted by Congress for Texas.

Both requrests were granted in a matter of days.

TAX BILL PUSHED

Rep. Ben Atwell of Dallas, Chairmen of the House Revenue and Tax Committee, is pushing a bill to raise $15,300,000 under present tax laws.

Bill would repeal sales tax exemption on farm machinery and telephone and telegraph service; revise inheritance tax laws; repeal chain store tax ($7,200,000 loss) and theater admissions tax ($1,200,000 loss); and grant a tax exemption for natural gas used in exploration and production in the same field where it is produced.

Serious consideration of tax bills must await passage of the general appropriations bill, Atwell said.

SALE OF STATE LEASES

Land Commissioner Jerry Sadler reports $39,000,000 in high bids on 475 tracts were received by the State School Land Board. It was the biggest oil and gas lease sale in Texas history.

Highest single bid was Dow Chemical's $1,077,000 for a submerged Gulf tract in Matagorda County. Second high was from Will Odom of Austin - $1,066,000 for another Gulf submerged tract in Kenedy County.

GOV'S PROGRAM INTRODUCED

Most of the governor's program already has been ntroduced in some form in one or both houses.

Bills or constitutional amendments filed would.

Set up an 18 man coordinating board over the state system of higher education;

Repeal state property and poll taxes;

Establish a State Department of Mental Health;

Tighten driver license laws;

Provide four-year terms for state officials;

Council with Texas Good Neighbor

Combine Migrant Labor Council;

Insure equal legal rights for women;

Establish a $10,000,000 college building fund;

Set up a college student loan fund;

Create a Fine Arts Commission;

Revise the Texas election code;

Free the Texas Water Commission for water rights administration and make Texas Water Development Board responsible for all water planning, financing and development activities.

BUILDING HIGHEST

Building shattered all records during 1964. Total permits issued in the state came to $1,600,000,000 or seven per cent more over 1963, according to UT's Bureau of Business Research.

Bulk of the increase came from a 25 per cent gain in non-residential buildings, principally industrial structures which were up a sensational 92 per cent. Home building authorize ations dropped three per cent, while permits for alterations and repairs were up two per cent.

Non-metropolitan areas led the construction surge with a 30 per cent gain over the previous year. Metropolitan areas gained only three per cent.

The city with the biggest gain was Longview. Other big gains were shown in San Angelo, Lubbock, Tyler, Fort Worth, Odessa and Irving.

OLD PHILOSOPHER

Philosopher Sees No Way To Avoid Need For New Zip Code Reading Postal Gadget

Dear editar:

According to an article I read last night, a major break-through in the mail delivery system is at hand. The Postmaster General says a new machine finally has been perfected to read the zip code number on an envelope, and in a year's time these machines will be in use in major post offices around the country.

As I understand it, the machine reads the zip code number on an envelope, sorts the mail accordingly, and does it at the rate of 35,000 letters an hour.

I have been thinking about this machine, and while I don't expect to get to see one for some time, after all the Cameron post office might be a little hard-pressed to find a use for a machine that reads 35,000 letters an hour, unless Washington ordered Postmaster Caperton to let the letters accumulate over a long period of time, and you know it wouldn't do that, still if a machine can read a long string of numbers written in pencil in long-hand, there's no limit to what it can do.

Couldn't it look through the envelope and see what was inside? If so, why haul the letter across the country in the first place? Why not let the machine read it, transmit it to another machine in the town it's addressed to, and drop it in the addresse's mail box?

Understand, I'm in favor of this machine, but mankind it seems to me is always hunting for a way to whip the results instead of the cause of a problem, which explains why there are a lot more television commercials on how to cure a cold then prevent one. If we're going to flood the mails with more and more letters, certainly we need faster ways to handle the stuff, but a simpler way would be to work on the problem of cutting down on the number of letters in the first place. Mark Twain said he made it a practice never to answer a letter till after six months, and it'd surprise you how few then needed answering.

But we might as well get the postal machine going. It's for the people who believe the answer to the parking problem is more parking space, not fewer cars.

Yours faithfully,
J.A.

Cast Named For Sr. Play Feb. 19

The Senior Class of Yoe High School will present the Senior Play, "Professor, How Could You!" 7:30 p.m. Friday, Feb. 19, in the Yoe High School Auditorium.

Cast for the play is: Keats - Mike Pervin, Vicky - Cathy Grimes Grandpa - Jerry Bright, Grandma - Mary Beth Nance, John - Larry Paul Manley, Valerie - Carol Terry, Priscilla - Monica Mikula, Tootsie - Pam Neely, Butcher Boy Bean - George Bowman.

Boggins - Danny Buttery, Children - Peggy Mann, Paula Zotz, L. J. Matula.

Admission will be 25 cents for students and 50 cents for adults.

Some State, Local Taxes Deductable

AUSTIN -- Certain State and local taxes may be deducted on Federal income tax returns for 1964, while others may not, according to R. L. Phillney, District Director of Internal Revenue in Austin.

Taxpayers who itemize their deductions can deduct personal property taxes and real estate taxes. State gasoline taxes, too, are deductible at the rate of five cents a gallon. Also deductible, at the rate of two percent, is the special State tax on motor vehicle retail sales.

The Texas State general sales tax of two percent is deductible, and an average State Sales Tax Table has been developed by IRS to assist taxpayers to calculate this tax at a glance. This Table may be used when deducting sales tax on Form 1040. If the Table is not used, sales tax deductions must be itemized and substantiated.

Under the Revenue Act of 1964, the following State taxes are NOT deductible: cigarette, tobacco and liquor taxes; license plates; driver's licenses and poll taxes.

More information on this and other subjects may be obtained by telephoning your IRS office.

Baptists To Host Valentine Dinner

"Hearts Harmonies" will be the theme for a Valentine dinner 7:30 p.m. Saturday evening at the First Baptist Church Fellowship Hall.

Mike Bourland, a Baylor Bears lineman and member of the Christian Athletes Association, will be guest speaker. Durwood Kennedy will MC the program which will also feature music presented by Mrs. James Lafferty.

Red and white hearts will decorate the hall for the dinner honoring Intermediates, Seniors, Young People of the church, and their guests.

LETTERS—

Mr. Frank Luecke

Dear Mr. Luecke:

If you don't know it I am not a young man even though I do a lot of work around these 4 acres. As you may have heard, hobbies are not work. I admit it is something I like to do but still it's work, and some hard.

Above is only the preliminary just to write that I'm in the class that the spontaneous memory is of-humor" articles. Reading The Cameron Herald brought it to mind, however. I haven't found the periodical they are in, but I will and bring 'em by.

Mentioning The Cameron Herald, I like it as a whole but those articles, "The Faily Lawyer" are especially good information for the average person that has very little dealing in court. I hope they are not too expensive and you can keep 'em going.

Raymond E. Sharpe

I'm a product of spring 1887.

You bake it in your oven!

Needs no thawing

MRS BAIRD'S Pul-A-Part

© COPYRIGHT 1965, MRS BAIRD'S BAKERIES

His '65 Ford rides quieter....than his Rolls-Royce

Tests proved it.* Does this mean Ford now rivals one of the world's most wanted luxury cars? Hardly! But these tests do mean plenty—to you—if you're shopping for a popular-priced car. They prove Ford has outstanding strength, design, quality. Compare Ford, in every way, with everything in its class...

Feel Ford's solid quality
- 100% new body—strongest ever on a Ford.
- New frame "tunes out" vibration.
- New suspension puts a big ultrasoft coil spring at each wheel.

Inspect Ford's luxurious new LTD models
- Decorator interiors, thick nylon carpeting.
- Walnutlike vinyl inserts on doors and instrument panel.
- Rear-seat center arm rests, five ash trays (4-door hardtops), padded instrument panel, and more.

Relax in Ford's spacious interiors
- Swept-back instrument panel, lower transmission hump.
- Trunk holds four 2-suiters standing upright, and more.

Test Ford's new power
- Big, new 289-cu. in. V-8 standard in XL's and LTD's.
- New Big Six—biggest Six in any car. Test-drive a '65 Ford!

*Leading acoustical consultants conducted tests in which 1965 Fords (Galaxie 500 Sedan, XL and LTD Hardtops) with 289-cu. in. V-8 engines and automatic transmissions rode quieter than a new Rolls-Royce. These tests were certified by the U.S. Auto Club.

Best year yet to go Ford!
Test Drive Total Performance '65
FORD

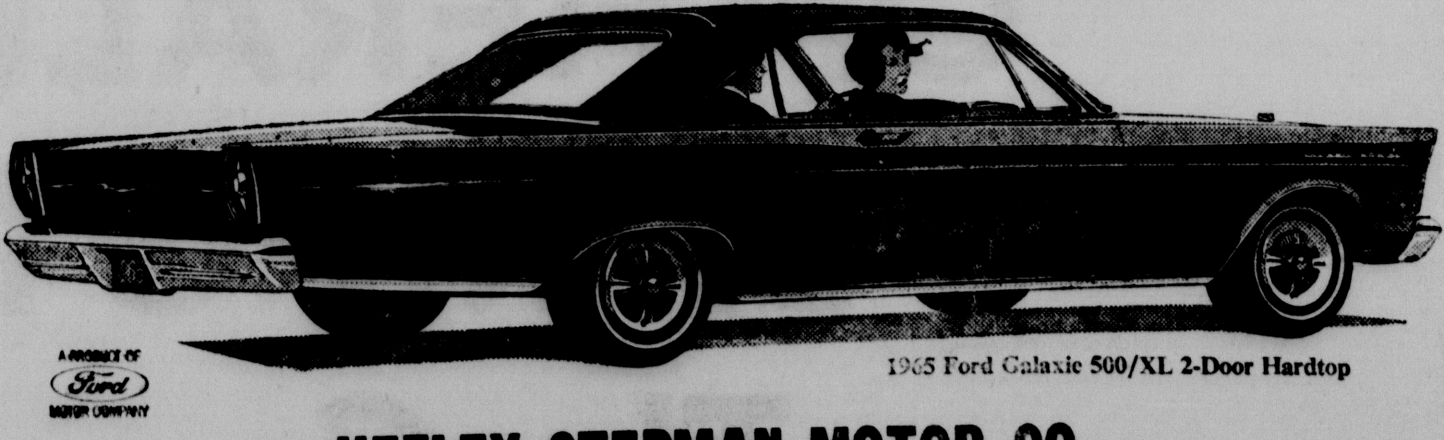

1965 Ford Galaxie 500/XL 2-Door Hardtop

HEFLEY-STEDMAN MOTOR CO.

115 N. HOUSTON CAMERON

Salvation Army Drive Exceeds Goal By $5

The Salvation Army's annual campaign for 1964 has been brought to a successful conclusion, according to campaign chairman, Porter Young. Young said, "Our campaign goal was $2,000 and final receipts were $2,005.48. This is about as close as you can get and we are grateful to all those throughout the area who served as campaign workers and for the continued support our people have given to The Salvation Army."

J. W. Tolson, local Service Unit chairman, also expresses his appreciation on behalf of the local committee and The Salvation Army. Committee members are: Tolson, Forrest Sapp, E. E. Curtis, Elvin Hoskins, Judge Don Humble, F. L. Gregory, Mrs. Herman Dorner Sr., Mrs. A. F. Swanzy, Mrs. V. N. Thweatt and Vernon Dungan.

Poage Writes On Budget Director's Farm Conclusions, Basic Approaches

Cong. W. R. Poage in his weekly newsletter comments on the suggestions of Kermit Gordon, director of the budget, concerning the status of 2.5 million farm families.

The 11th District Congressman says: "In brief, Mr. Gordon suggested that one million farm families now produce 80 per cent of our farm products. He, therefore, concluded that there was no economic justification for the remaining 2.5 million farm families, the implication being that they should be moved to town. As I see it, this would not only destroy all of our small towns but would impose an intolerable burden on the relief agencies of our large cities by increasing the labor force without increasing the number of jobs."

Poage continued: "As I see it there are essentially only three basic approaches to the farm problem:

"First: We could abandon all controls and supports. Every impartial study of this subject agrees that this would result in a loss of about one-half of the already utterly inadequate farm income, and that our entire economy--farming, labor, industry, business and transportation--would all suffer.

"Second: We could conceivably establish completely compulsory controls to balance supply with demand. Such a procedure would, of course, greatly reduce the cost. If you will balance supplies with demand, the law of supply and demand will normally raise the price. (Of course, in the case of crops like cotton, where synthetic substitutes are readily available, we cannot afford to force the price higher than the cost of the synthetics.) In spite of savings, I think it is clear that most Americans would much prefer a voluntary program.

"The Third alternative is to continue our voluntary control programs. This, in essence, is what the President has recommended. Such a course will cost a great deal more than a mandatory program but I think most of us would be willing to pay this much more in order to maintain this degree of freedom of action."

Cong. Poage reported that Washington buzzed for several weeks with reports that Pres. Johnson was going to endorse Gordon's views, but the President's agriculture message "nowise approved the Gordon philosophy--on the contrary it clearly and definitely suggested a basic continuation of existing farm programs."

Cong. Poage concluded that no new program will go into effect until Congress passes new laws..... "It will take months of the hardest kind of work to pass any bills."

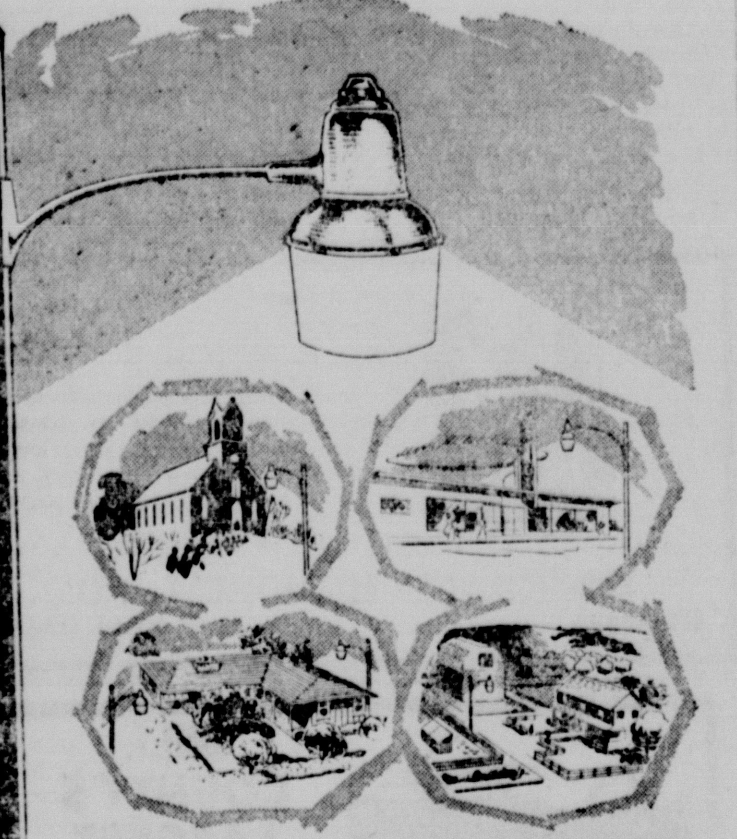

FOR SAFETY—CONVENIENCE
the Automatic
GUARD-LITE

Only $3.75 per light per month

More than 19,000 Guard-Lites are now giving the convenience and security of automatic nighttime lighting to Texas farms, homes, schools, churches and businesses.

Guard-Lite, a specially designed mercury vapor lamp, provides light for outdoor work or play . . . protects property against vandalism and theft. An "electric eye" switch turns Guard-Lite on at dusk . . . off at dawn . . . automatically.

The low monthly charge on your electric service bill includes everything . . . installation, electricity and lamp replacement. Call your nearest TP&L office for your Guard-Lite soon.

TPL
TEXAS POWER & LIGHT COMPANY
a tax-paying, investor-owned electric utility

LIMITED TIME OFFER
Firestone
BRAND NEW NYLONAIRES

Buy the 1st Tire at price listed below . . . get the 2ND TIRE for only

$5 PLUS TAX

WHITEWALLS—BLACKWALLS
TUBELESS—TUBED-TYPE

SIZE	TYPE	1st Tire*	2nd Tire*
6.70-15	Tubed-type Blackwall	$14.95	$5.00
6.70-15	Tubed-type Whitewall	$17.95	$5.00
6.70-15	Tubeless Blackwall	$17.95	$5.00
6.70-15	Tubeless Whitewall	$20.95	$5.00
7.50-14	Tubeless Blackwall	$17.95	$5.00
7.50-14	Tubeless Whitewall	$20.95	$5.00

*Plus tax.
NO TRADE-IN NEEDED

All Tires Mounted FREE

NO MONEY DOWN
buy all your tires and car service needs on
FIRESTONE UNI-CHARGE

Regular 30-day charge . . . or TAKE MONTHS TO PAY!

Amount Charged	Monthly Payment
$ 50.00	$ 5.00
75.00	7.00
95.00	9.00
150.00	10.00
260.00	13.00

NATIONWIDE GUARANTEE
No Limit on MILES . . .
No Limit on MONTHS

FULL LIFE-TIME GUARANTEE against defects in workmanship and materials and all normal road hazard injuries for the life of the original tread. Replacements are pro-rated on tread wear and based on current Firestone retail price at time of adjustment.

HORSTMANN BROTHERS

Deadly Reckoning

by Robt. Day

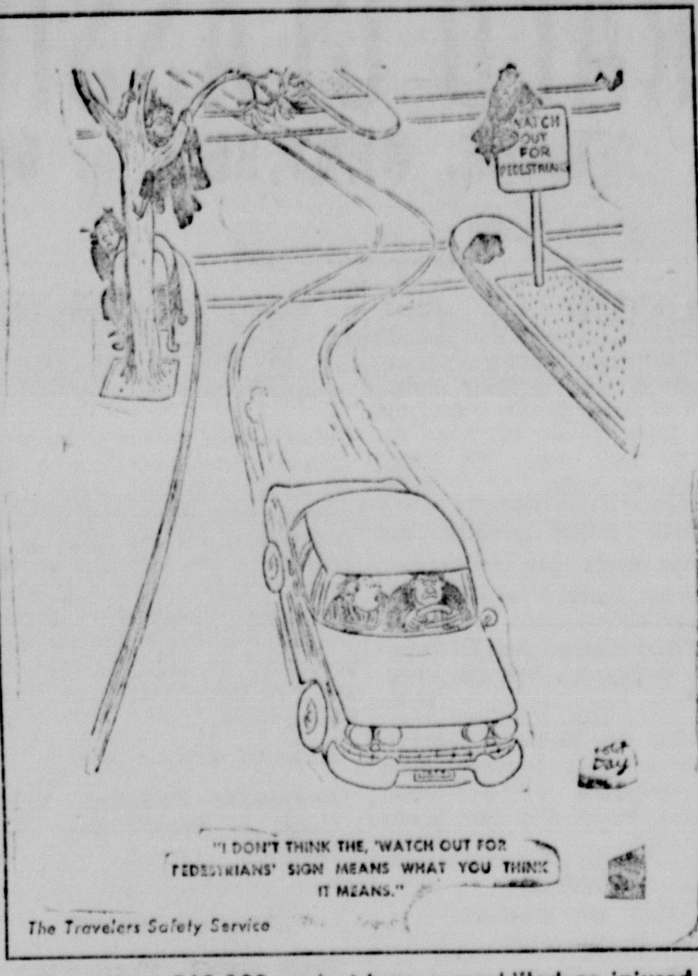

More than 260,000 pedestrians were killed or injured in 1960.

COURTHOUSE NEWS

MARRIAGES

Melvin Eugene Jennings - Doris Nell Turner
Richard Brantley Barker - Sandra Kay Angerstein

NEW CAR

Karen Franke, Dodge 2 Dr HT
Woddye Pinkerton, Chev 4 Dr
P. W. Davis, Olds Cele Sed
Audis Lott, Olds Cele Sed
Edison Fikes, Ford Tank Truck
Wilford Solomon, Pont Spt Cpe
Calvin Shenkir, Pontiac 4 Dr
Bob Davis Bell, Pont Spt Cpe
Lydia Tomascik, Pont Tudor Cpe
Rodney A. Barker, Chev 4 Dr
Wm. Wimberley, Ford Pickup
Travis Weedon, Chev Pickup
A. R. Kingsley, Chev Pickup
Ollie Young, Chev 4 Dr
Barton Sutton, Chev Spt Cpe
E. G. Menzel, Chev 4 Dr

DEEDS

Mary Bess Sherrod and Janie Ruth Somerville, Attys. in Fact for Mrs. Nannie Whatley, a widow, to Eugene Glaser, et ux, for $10 and other consideration: Lots 3 and 4, Blk 17, A. N. Green Addition, City of Cameron.

Doyie Truett McCoy, et ux, to The City of Rockdale for $10 and other consideration: Lots 1 and 2, Blk 3, and Lots 1 and 2, Blk 4, S. J. Foster Addition, City of Rockdale.

Federal Housing Commission to Otis R. Klagmann, et ux, for $7,000 consideration: Lot 6, Blk 5, Coffield Addition, Sec. 1, City of Rockdale.

Federal Housing Commission to L. A. Sales, et ux, for $7,000 consideration: Lot 19, Blk 2, Coffield Addition, Sec. 1, City of Rockdale.

Federal Housing Commission to Oran Aubrey Irby for $7,500 consideration: Lot 17, Blk 3, Coffield Addition, Sec. 1, City of Rockdale.

W. H. Gilbert, et ux, to Dorothy Mitcham for a certain consideration: North half of Lots 7, 8, 9 and 10, Blk 44, original Town of Buckholts.

Mary Bess Sherrod, et vir, and Janie Ruth Somerville, et vir, acting herein Indv. and as Attys in Fact for Nannie Whatley, a widow, to Jimmie Thweatt, et ux, for $10 and other consideration: Tract No. 1 Subdivision of Lot 20, W. H. Scott Addition City of Cameron.

Martin R. Janke, et ux, to Dan Gilbreath for $10 and other consideration: parcel of land out of the J. J. Liendo Grant, Milam County.

Ed B. Moerbe to The City of Thorndale for $10 and other consideration: parcel of land out of the J. J. Liendo Four League Grant, Milam County.

E. J. Malechek, et ux, to G. L. Powell for $6,800 consideration: parcel of land out of the Miguel Davilla League, Bell and Milam Counties.

Henry Renfro, Wilbert Renfro and Lovie Lee Johnson to Itoliver Washington, et ux, for $10 and other consideration: parcel of land out of James McLaughlin Grant, Milam County.

Leola Wolf to Odessa Lawson and John C. Randle Jr. for $10 and other consideration: parcel of land out of the F. Rodriguez Grant, Milam County.

Edith Nolte Sell, et vir, to Woodson Nolte for $10 and other consideration: all of my right, title and interest in a parcel of land, being Lot 17, Cameron, Bolton and Minier Subdivision, W. F. Nelson 1280 acre survey, Milam County.

Lon M. Peeples and Bernice Peeples to Ruth Newton Baggett for $300 consideration: Lot 16, Blk 30, Town of Milano.

LEASES

Nancy McDaniel, et al, to Discovery Oil Corp. for $10 and other consideration: parcel of land out of the James Hannum Survey, Milam County.

Gertrude Graves Hargrove to Co-Kal Oil Company for $10 and other consideration: parcel of land out of the Jackson Hall survey, Milam County.

Lura G. Beaty, et vir, to CoK-al Oil Company for $10 and other consideration: parcel of land out of the Jackson Hall survey, Milam County.

T. S. Barkley, et ux, to Co-Kal Oil Company for $10 and other consideration: parcel of land out of the Jackson Hall survey, Milam County.

Domestic cats spread all over the world when sailers carried them on board to keep rats and mice in check.

R. Nolte Suffers Heart Attack, Rites Wednesday

Raymond (Sonny) Nolte, 58, died Monday night, Feb. 8, in a Cameron hospital following a heart attack. Funeral services were held 10 a.m. Wednesday at Marek-Burns Funeral Home. The Rev. Clifford Wierth officiated. Burial was in Ben Arnold Cemetery.

Mr. Nolte was born May 31, 1906, in Ben Arnold. He was a veteran of World War II.

Survivors are a brother, Alvin Nolte of Cameron and a sister, Mrs. W. C. Keith of Cameron.

Pallbearers were Hilliard Thomas, W. E. Kosel, Joe Glaser, Richard Glaser, Erwin Wied, Hugo Fuessell, LeRoy Folschinsky, and Hugo Aigner.

Rites Saturday For Marcus Bankston

Funeral services were held for Marcus Bankston, 49, 10 a.m. Saturday at the Phillips and Luckey Funeral Home chapel in Rockdale. Mr. Jimmy Stewart of Temple officiated. Burial was in the Sand Grove Cemetery near Milano.

Mr. Bankston, a resident of Milano, suffered fatal injuries in an auto accident near Navasota Thursday, Feb. 4. He was in the wholesale florist business.

Survivors include his wife of Milano; one daughter, Linda Ann of Milano; his mother, Mrs. Claud (Jesse) Bankston of Milano; two brothers, John Bankston and Charley Frank Bankston, both of Houston; two sisters, Mrs. G. T. Woods and Mrs. C. B. Wadlington, both of Milano.

Methodists To Hear Of Spanish Church Activities In Area

Mrs. R. R. Martinez, wife of the Latin American Baptist Church pastor in Cameron, will be guest speaker at the First Methodist Church-wide study Sunday, Feb. 14.

The church-wide study entitled Spanish Doorways is in its third session and is being held in the evenings following a dinner.

The pastor's wife will tell of the work done at the Rockdale Latin American Baptist Church and what is planned for the Cameron church. She plans to bring some of the members of her church to the study. Rev. Martinez and his family came to Cameron in November to serve the local church.

Cameron and area residents are invited to attend the study. Classes are being held for children, age 6, through adults.

Directing the vairous classes are: Primary, Mr. and Mrs. Cornelius Titsworth, Mr. and Mrs. Phil McCall and Mrs. Stanley Fikes; Junior, Mr. and Mrs. Herman Brown; Junior High and Senior High, Mrs. R. M. Clark, Mr. and Mrs. Dick Wyatt and Mr. and Mrs. James Camp; Adult, Mr. and Mrs. Don Humble, Lane Horstmann and Mrs. Martha Kahler.

Mrs. Bob Terry is arrangements chairman and Mrs. John Hendeson Jr. heads the publicity committee.

A large granite building encloses the log cabin at Hodgenville, Kentucky, in which Abraham Lincoln was born.

Your Milam News

For Milam news stories, call these Herald staffers:

CAMERON AREA - OX 7-4671
Lois Sapp, News Editor
Lloyd Albertson, Oil, Special Events
Jan Luecke, Society
Grace Curtis, Classifieds
BURLINGTON, ROSEBUD AREA
Mrs. George Logan JU 3-7853
ROGERS AREA
B. F. Harbour - MI 2-3443
BUCKHOLTS AREA
Mrs. J. W. Meyer - LY 3-2800
SAN GABRIEL AREA
Mrs. H. H. Linke - HI 6-5554
MAYSFIELD AREA
Mrs. J. P. Wise - OX 7-3754
SHARP AREA
Mrs. Willie Schwarz - HI 6-2294
CLARKSON AREA
Mrs. J. A. Blasienz - JU 3-4141
MILANO AREA
Mrs. John Myrick - GL 5-2327
MINERVA AREA
Mrs. M. W. Longmire - HI-6-3303
JONES PRAIRIE AREA
Mrs. R. K. Fontaine - OX 7-2859

CHILI'S
YOUR FAMILY SHOE STORE

SALE

SUEDE LOAFERS

$3.00

FIRST QUALITY SUEDE LOAFERS AT LOW LOW PRICES

COLORS—
— RED
— BROWN
— GREY

SIZES 4½ TO 10
WIDTHS AA and B

Lewis Chili Shoe Store

DOWNTOWN CAMERON

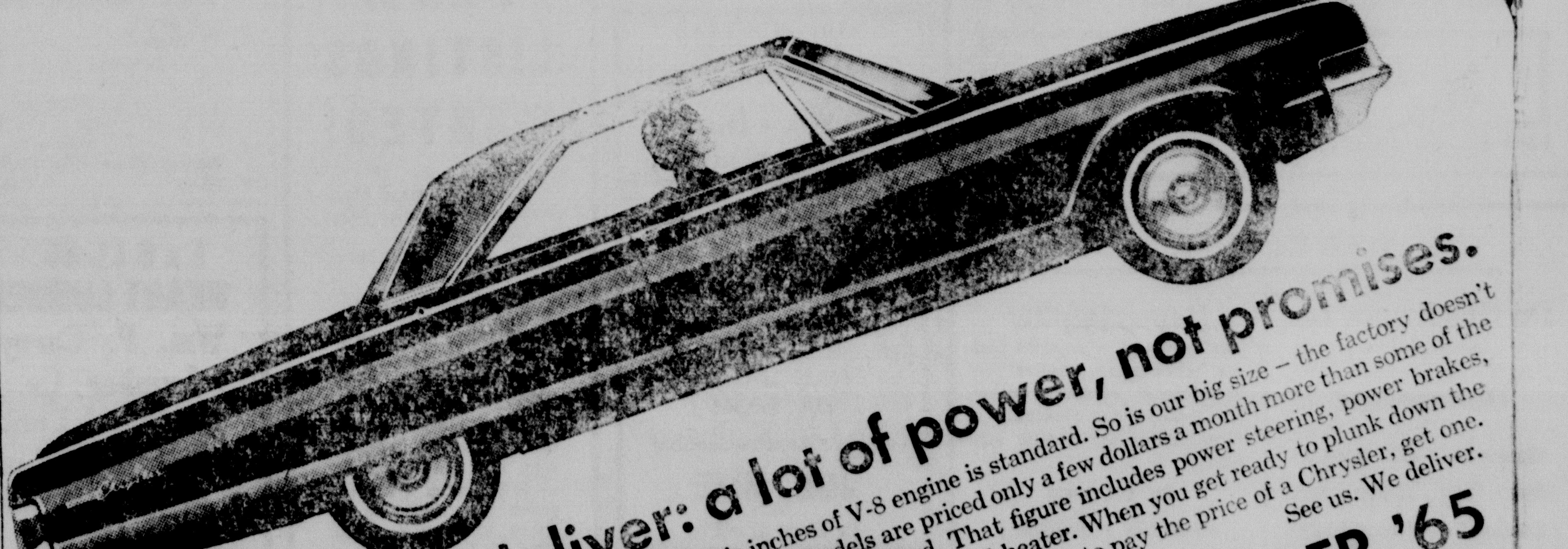

See us. We deliver: a lot of power, not promises.

Even in our lowest-priced Chrysler models, 383 cubic inches of V-8 engine is standard. So is our big size — the factory doesn't build jr. editions. And nearly half our '65 models are priced only a few dollars a month more than some of the most popular small cars, comparably equipped. That figure includes power steering, power brakes, automatic transmission, radio and heater. When you get ready to plunk down the cash, remember: If you're going to pay the price of a Chrysler, get one. See us. We deliver.

CHRYSLER '65

SCHILLER MOTORS—4th & Travis, Cameron

FOR SALE

FOR SALE: 2000 bales Crimped hay grazer and red top cane hay. Has not been rained on. See Charles Henson or call OX 7-9989. 44-4tc

FOR SALE: Pure bred Duroc gilts for sale. Sire grand champion boar of 1964 in San Antonio. Robert Lehmann, Rt. 2, Buckholts, Texas. LY 3-2953 45-4tc

FOR SALE: By owner, 2 bedroom house, very reasonable, in good location near school. Perfect for small family. Here's your chance to make a real buy. Call OX 7-2362. 44-tfc

WANTED: Dead and useless animals. Call collect JU 3-7713, Rosebud. 44-4tp

FOR SALE: Latex wall paint, white and 16 colors, $2.98 per gallon. Outside white house paint, $2.98 per gallon. Cameron Lumber Co., Cameron, Tex. 50-tfc

FOR SALE: Used office furniture, large supply cabinet, air conditioner, open gas stove. Chamber of Commerce. 41-tfc

FOR SALE: Nice Apartment range 103-A N. Central OX 7-2175. 42tfc

FOR SALE

OVERSTOCKED! TV sale on used Televisions. $19.95 up. Anderson TV and Appliance, 214 S. Houston Downtown. 43-tfc

FOR SALE: Clean 1960 Chevrolet 4 Dr V-8. Power brakes, R, H, &W W Tires, low mileage, equipped for air cond, reasonable priced. Call OX 7-3025 or see Rev. Bowley. 21-tfc

FOR SALE: Peach treees, plum trees, Pear and pecan trees and all types shrubs. Foster Flowers and Nursery, 405 East 4th, OX 7-3552. 47-2tc

FOR SALE: House trailer 24' x 48', all metal, modern, excellent condition, 104 East Hwy. 21, Caldwell. Phone 567-3764. 47-1tp

1963 red chevrolet convertible, 327 engine, power, individual, $1600. Real good condition. PL 3-6281, Waco. 47-1tc

1961 T-BIRD, original power and air, excellent condition, $1600. Individual. PLaza 3-6281, Waco.1c

1957 PONTIAC STARCHIEF, power and air, real clean, original owner, $525. PLaza 3-6281, Waco. 1tc

FOR RENT

FOR RENT: Furnished apartment Apt. C, 906 N. Fannin. Phone Mrs. Cato, OX 7-3397. 47-tfc

FOR RENT: Unfurnished 4 room apartment, $35. 606 N. Travis, Dr. Geo. Bowman, OX 7-2087 tfc

FOR RENT: Two furnished apartments. Completely redecorated. OX 7-3098. 43-tfc

FOR RENT: Small house. Call F. E. Jackson, OX 7-2683. 45-tfc

FOR RENT Nice Furnished Apartment utilities furnished, 1907 N. Jackson. Call OX 7-4673. 46tc

REAL ESTATE—

FOR SALE: 2 bedroom home on large shaded lot. FHA financing, moderate equity. Near schools, town. See at 706 E. 8th St. or call OX 7-2153. 16-tfc

FOR LEASE: Major oil company station. Financial assistance for responsible party. Call OX 7-2262 43-tfc

FOR RENT—five room house, 2 acres of land on West 22nd. Call after 6 p.m. OX 7-3804. tfc

—CONTRACTORS' NOTICE OF TEXAS HIGHWAY CONSTRUCTION

Sealed proposals for constructing 0.056 miles of Widen Structure Located at G.C. & S.F. Overpass in Milano on Highway No. US 79, covered by C 204-7-22 in Milam County, will be received at the Highway Department, Austin, until 9:00 A.M., February 20, 1965, and then publicly opened and read.

Plans and specifications including minimum wage rates as provided by Law are available at the office of Carol D. Zeigler, Resident Engineer, Hearne, Texas, and Texas Highway Department, Austin. Usual rights reserved. 2

NEW WATCHES, BANDS, STRAPS and selection of good trade-in watches, pocket watches, priced to sell. You will be surprised what you will see and price. Felix Matula's Watch Shop, Cameron, Texas. 46-tfc

Business Services—

SEE MOTHER POCAHONTAS, reader and advisor. She will tell you past, present and future. See her at 104 East Hwy. 21, Caldwell, Texas. 47-2tp

RADIO AND TV SERVICE
Telephone OX 7-3691
DENNIS KUBECKA
503 West Main Street
FIRST In Radio And Television In Cameron

WRECKER SERVICE
Day and Night
HEFLEY—STEDMAN MOTOR CO
OX 7-2767 Harry Davis
Day Call OX 7-4683
Night Call OX 7-3677 Clifford Marburger.

WANTED

WANTED experienced tractor mechanic to work for M&M dealership in Katy, Texas. Write Box 661, Katy, Texas, or phone UL 2-4535, Katy, days; WE 4-2517, Brookshire, nights. 46-2tc

WANTED: Public grinding and mixing every day up to noon Saturday. Lester Feed Mill. 16-tfc

WANTED: Pasture land for lease. Seth Corley Jr., Box 176, Buckholts. 45-5tc

WANTED TO BUY: 3 bedroom house for rent property. Must be reasonable, will pay cash. Vernon, Texas. Box 1501, phone LI 2-6349. 47-1tp

WANTED
MAN OR WOMAN
SPARE TIME

To refill and collect money from machines dispensing HiGrade Candy, Gum and Sport Cards in this area. Supplement your income. Easy to do. $475.00 cash required for inventory. Include phone number. Write P.O. Box 2231, Waco, Texas. 47-2tc

COMPLETE HOME FURNISHings, furniture and appliances of all types. New and, used and salvage items New and used chests, bunk beds, stereos, TV's, sewing machines and cabinets. All sorts of re-posessed items (old and new). Terms the way you want them. Open every night till 9 p.m.

THE TREASURE HUNT
Fairgate Center, Waco
PLaza 3-6281
(Bankrupt & salvage specialists) 1c

THE proven carpet cleaner Blue Lustre is easy on the budget. Restores forgotten colors. Rent electric shampooer $1. Culpepper's. 47-1tc

COMPLETE WASHING MACHine Service — Automatic and wringer types. Call White Auto Store, OX 7-3431. 38-tfc

NOTICE TO CREDITORS OF THE ESTATE OF EDWARD KOLBA, DECEASED

Notice is hereby given that original Letters Testamentary upon the estate of EDWARD KOLBA, deceased, were granted to me, the undersigned, on the 26th day of January A. D. 1965. All persons having claims against said estate are hereby required to present the same to me within the time prescribed by Law. My residence and Post Office address is: Buckholts, Texas.

ELEANE KOLBA

Independent Executroix of the Estate of Edward Kolba, Deceased.

CARD OF THANKS

Words cannot express our sincere gratitude and thanks to so many friends for the kind deeds, food, flowers, visits, and the love and friendship shown to us all during the sudden illness and death of our beloved husband and father, Charles E. Russell.

We hope to convey this appreciation to each one personally, but did wish to use this means to express to the entire community our heartfelt thanks and appreciation.

Mrs. Charles E. Russell
and family

Sharp News ---

By Mrs. W. Schwarz

Nelson Davis, L. N. McDonald and Howard Coffman made a business trip to Groveton last Tuesday

Mrs. Nelson Davis spent Saturday with her mother, Mrs. Mary Alice Reed of Tempie, and also ted Mrs. LottieHarris,ap-a v i visited Mrs. Lottie Harris, a patient in Scott and White Hospital.

Mr. and Mrs. Ben Reichert of Austin were Sunday guests of his mother, Mrs. Mary Reichert.

Mrs. Max Rinn, Miss Agnes and Louis Rinn and Mrs. Howard Coffman attended a funeral in Bellville Saturday of Mrs. Sophia Koehn, the mother of Mrs. C. L. Merryman of Houston.

Mr. and Mrs. Buster Speigel and mother, Mrs Albert Rinn of Austin, spent Sunday with Mr. and Mrs. Emory Brockenbush and Betty.

Mr. and Mrs. David Pope and Diana of Houston spent Saturday and Sunday with Mr. and Mrs. Bill Pope and Mrs. Mabel Charles.

Capt. and Mrs. Norman Key and children of Austin spent Saturday with Mr. and Mrs. Henry Abel and family.

Mrs. Edna Rinn was Sunday guest of her son, Mr. and Mrs. Arthur Rinn and children of Austin.

Weekend visitors in the Elmer Rinn home were: Mr. and Mrs. Tommy Romine, Mrs. Annie Hodge and Miss Esta Rinn, all of Houston, Mrs. Edna Buffington and daughter, Mrs. Joe Vybiral and children and Mr. and Mrs. W. K. Leonard of Cameron.

Mmes. Ralph Caffey, Wavy Charles, Joe Brown and Boyd Offield attended H. D. Council in Cameron Monday.

Mr. and Mrs. David Pope and Diana of Houston, Mr. and Mrs. John Culp and children of Friendship were Sunday dinner guests of Mrs. Mabel Charles Mrs. Charles returned home with the Popes for a visit.

Mr. and Mrs. Lee McLane of Cameron were recent visitors with Mrs. Ethel McBurnett.

Mr. and Mrs. Willie Schwarz and mother, Mrs. Annie Schwarz, spent Tuesday night with Mr. and Mrs. James Schwarz and family of New Braunfels.

The leopard, once supposed to be a cross between the lion and the panther, takes its name from two words -- leo, meaning lion, and pardus, meaning panther.

Population of Phoenix, Arizona, quadrupled between the census of 1950 and that of 1960.

GREEN'S FUNERAL HOME
CAMERON, TEXAS
Oldest Funeral Establishment and Only Funeral Home With Licensed Lady Mortician In Milam And Surrounding Territory.
- Life Insurance
- Burial Insurance
- Pre-Need Funeral Service.
- Ambulance Service
- Funeral Consultants
- Large Spacious Chapel
When Your Doctor Advises You Need An Ambulance SPECIFY GREENS' AMBULANCE
Phone OXford 7-4611 Cameron, Texas
Serving All Religions

CROW'S TERMITE CONTROL
TERMITE & PEST CONTROL SERVICE
Dependable * Bonded for your protection
• RESIDENTIAL & COMMERCIAL

- Perpetual Service
- Investigate Our Low Yearly Maintenance Contract
- Written Guarantee With Each Job

We Exterminate All Insects
Free Inspection & Estimates
CALL DAY OR NIGHT
OXford 7-2205
1305 No. CROCKETT Cameron, Texas

DIRECTORY
Dr. Gus Evans, Jr.
Optometrist
Cameron - OX 7-3671
Mon. - Wed., Thurs. - Sat.
Rockdale -- Phone 5131
Tuesday - Friday

Dependability
Any time of day or night that our services are needed you can depend on us. A phone call assures our assuming a responsibility and details willingly.
Ph. OX 7-3661
Marek - Burns Funeral Home

LAND LOANS HOME LOANS
CAMP INSURANCE
"FOR YOUR EVERY NEED"
CAMERON OX 7-4622 F. H. A. LOANS
ROCKDALE HI 6-5822 G. I. LOANS

FOR FUNERAL INSURANCE
CALL OX 7 - 3661
Marek - Burns
FUNERAL HOME

SINGER
Sales or Service
Call: Schigut's Dept. Store
118 N. Houston
OX 7-3343
Sales Representative
JOE MIZE
Is Here Weekly

LET US SELL YOUR LAND
Listings Needed in Milam Lee and Burleson Counties
PROSPECTS WAITING
Financing Arranged
Write or Call
Farm & Ranch Realty
3719 Westheimer
HOUSTON, TEXAS

—General Saw Filing—
Lawn Mower Sharpening
—Keys Made—
Lawn Mower & Edger Blades In Stock
GRADY ALLEN
210 North Fannin

Gordon Baskin
Real Estate
& Insurance
See Us For All Types of Insurance
We Are Experts At Handling Your Claims
REAL ESTATE LISTING
FARM LISTINGS WANTED!
— 140 Acres good black land about 1 miles West of Rogers.
— 231 Acres Little River Bottom Land.
— 238 Acres ½ Bottom - ½ Hill. Little River Bottom 5 miles of Cameron.
—903 E. 18th Mrs. Oscar Pattillo Residence. 3 bedrooms, nice location.
— Two bedroom house, on E. 17th St. Inexpensive, nice small home.
— 137½ acres 2½ miles North of Buckholts on Farm to Market Road.
TOO CHEAP ! ! !
LOTS FOR SALE
— 586 Acres three miles west of Cameron on Temple highway.
GORDON BASKIN
—INSURANCE—
—REAL ESTATE—
OXford 7-2112

HORSE SALE
TUESDAY
Feb. 16, 1965 7 p.m.
JACK or BILLY JOHNSON
BETTER HORSES
MORE BUYERS
5 Miles South of Waco
On Hwy. 77
PHONES
TW 9-1606 or PL 6-0494

COMPLETE RADIATOR SERVICE & AUTO REPAIR
—SHAW'S RADIATOR SHOP—
OX 7-3660 — 212 E. 18½ St.
OSSIE SHAW

FOR SALE
Good Registered Hereford Bulls Ready for Service
35 — 1 year old
25 — 2 year old
and a few 3 and 4 years old
All Pasture Raised. You will like them. Priced Right With Low Cattle Market
R. W. ELLISON & SON
Route 3
Phone JU 3-2543
ROSEBUD, TEXAS

SEE ....
CAMERON LUMBER COMPANY
For
Lumber
Paints
Cabinet Hardware
Rental Equipment
Waxes
Pipe
Roofing
Glass
Art Supplies
Pipe
Tool
Across From City Hall
OX 7-2411 Cameron

1 x 6 LL 85%
HEART LUMBER
Wm. P. Carey Lumber Co.
The Kind That Lasts 40 to 50 Years
A. E. Matula, Manager
OX 7-2041

ROUTE MAN
SPARE TIME
Refilling and collecting money from new super coin operated dispensers in this area. No selling. To qualify you must have car $600 to $1500 cash and 6 to 12 hours weekly. Can net up to $200 monthly. More full time. For personal interview write P. O. Box 6544, Portland 23, Oregon.

Perfect tribute to love and devotion
Fitting symbol of love everlasting is a monument chosen here. Through all the years ahead, it will honor cherished memories.
ROCKDALE MEMORIAL CO.
HI 6-5033 ROCKDALE

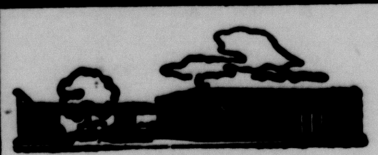

BELL COUNTY'S LARGEST
Financial Institution
NOW PAYING 4½% FOR INSURED SAVINGS
Avenue A At First Street Temple
1st FEDERAL SAVINGS & LOAN ASSOCIATION

No window post.
No floor hump.
No radiator.
No power steering.
No power brakes.

(Some of the things you don't get in a Corvair are among your best reasons for buying it.)

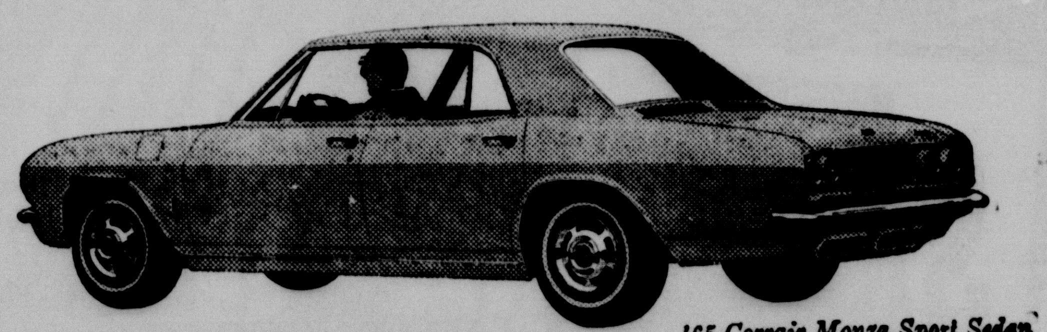

'65 Corvair Monza Sport Sedan

Corvair by Chevrolet

The beauty of it, of course, goes deeper than the things you don't get. There's the other side of the coin—what you *do* get in their place.

Take the no window post, for example. What you do get is hardtop styling—with curved frameless side windows—in every Corvair closed model.

The transmission and driveline hump you don't get means more foot room. Thanks to Corvair's rear engine, the floor is practically flat.

No radiator—the engine's air-cooled—also means no water, no antifreeze and no hose leaks to worry about. All of which add up to some more important pluses.

Power steering? Power brakes? Corvair needs them like a centipede needs crutches. With most of the engine weight on the rear wheels, the front ones are free to steer easily. And stops are quick and sure—with no nosediving.

Come on down to our showroom and discover the difference.

discover the difference
CHEVROLET

Drive something really new—discover the difference at your Chevrolet dealer's
Chevrolet · Chevelle · Chevy II · Corvair · Corvette

42 1200

HOWARD CHEVROLET & IMPLEMENT CO.
308 N. FANNIN CAMERON OX 7-4626

TAKE YOUR PROBLEMS TO CHURCH THIS WEEK

Millions Leave Them There!

CAMERON CHURCHES

All Saints Episcopal Church
Rev. David W. Erskine
Morning Prayer & Sermon 9:00a.m.
Church School 10:15 a.m.
E.Y.C. meets in Rockdale 6.00 p.m.
Confirmation & Enquirers instruction Wed. 7:00 p.m.

FIRST ASSEMBLY OF GOD
Rev. S. L. Brassfield
Sunday School 9:45 a.m.
Morning Worship 11::00 a.m.
C. A. Service 6:00 p.m.
Evening Worship 7:00 p.m.
Wed. Prayer Service 7:00 p.m.

BAT ETOWN BAPTIST CHURCH
L. V. Simmons, Interim Pastor
Services each Sunday Morning and evening.
Sunday School 10:00 a.m.
Preaching Service 11:00 a.m.
Training Union 7:00 p.m.
Preaching Service 8:00 p.m.
Wed. Evening Service 7:00 p.m.

ST. MONICA'S CATHOLIC
Rev. John Geiser, Pastor
Rev. Paul McCallum, Asst. Pastor
1st Mass 6:00 a.m.
2nd Mass 8:00 a.m.
3rd Mass 10:00 a.m.

CHURCH OF CHRIST
Dar H. Gibson, Preacher
Bible Classes 9:00 a.m.
Worship Services 9:50 a.m.
Young People Meeting 5:00 p.m.
Evening Worship 6:00 p.m.
Mid-Week Services Wed. 7:30 p.m.

FIRST BAPTIST CHURCH
Rev. J. E. Lafferty, Pastor
Sunday School 9:45 a.m.
Morning Worship 10:55 a.m.
Training Union 6:15 p.m.
Evening Worship 7:15 p.m.
Wed. Evening Services 7:30 p.m.

FIRST CHRISTIAN CHURCH
Anthony Thibodeaux, Minister
Sunday School 9:45 a.m.
Morning Worship 10:50 a.m.
Evening Service 7:00 p.m.
Choir Practice Wed 7:00 p.m.
Mid-week Bible Study and Prayer Service Wed. 7:50 p.m.

FIRST METHODIST CHURCH
Rev. Richard Freeman, Pastor
Sunday School 9:45 a.m.
Evening Worship 7:00 p.m.
Morning Worship 11:00 a.m.
MYF 6:00 p.m.

FIRST PRESBYTERIAN CHURCH
Rev. Eugene Strickland, Pastor
Sunday Church School 9:45 a.m.
Sunday Worship 11:00 a.m.
Youth Fellowship 6:00 p.m.
Evening Worship 7:00 p.m.
Evening Services 7:30 p.m.
Wed. Choir Practice 7:00 p.m.

PRIMERA IGLESIA BAUTISTA
Rev. R. R. Martinez, Pastor
Sunday School 9:45 a.m.
Morning Worship 11:00 a.m.
Training Union 6:00 p.m.
Evening Worship 7:00 p.m.
Prayer Service Thurs. 6:30 p.m.

FIRST SPIRITUAL CHURCH
Homer H. Kelley, Pastor
Sunday School 10:00 a.m.
Services 11:00 a.m.
Services Every Sunday

TRINITY LUTHERAN CHURCH
Rev. Louis W. Wickham, Pastor
Sunday School 10:00 a.m.
Bible Classes 10:30 a.m.
Worship Services 11:00 a.m.

GOSPEL TABERNACLE
Rev. H. M. Bowley, Pastor
Sunday School 9:45 a.m.
Worship Services 11:00 a.m.
Evening Services 7:45 p.m.
Mid-Week Services Tuesday and Thursday 7:45 p.m.

JEHOVAH'S WITNESSES
Service Meeting, Friday 7:30 p.m.
Watchtower Study, Sun. 3:00 p.m.
Bible Study, Tuesday 7:30 p.m.

TRINITY BAPTIST CHURCH
12th at CROCKETT
Rev. J. A. Harvey, Pastor
Sunday School 10:00 a.m.
Morning Services 11:00 a.m.
Evening Services 7:00 p.m.
Wed. Night Services 7:30 p.m.

MILANO CHURCHES

FIRST BAPTIST CHURCH
Rev. Richard W. Sparke, Pastor
Sunday School 10:00 a.m.
Morning Worship 11:00 a.m.
Training Union 6:00 p.m.
Evening Worship 7:00 p.m.
Woman's Missionary Union, Wednesday 10:00 a.m.
Mid-Week Prayer Services Wednesday 7:30 p.m.
Royal Ambassadors and Girl's Auxiliary, Thursday 3:45 p.m.

MILANO METHODIST
Huey Clements, Pastor
Sunday School 9:00 a.m.
Morning Services 9:45 a.m.
Evening Services 7:30 p.m.
M Y F 6:00 p.m.

MINERVA METHODIST
Phil Tarman, pastor
Sunday School 10:00 a.m.
Worship Services 11:00 a.m.
Evening Services 7:30 p.m.
All Services on 2nd Sun. of month

LIBERTY COMMUNITY
George Doss, Pastor
Church School 10:00 a.m.
Morning Worship 11:00 a.m.
Services on 1st and 3rd Sundays

BEN ARNOLD BAPTIST
Marvin Harris, Pastor
Worship 10:30 a.m.
Training Union 6:30 p.m.
Worship 7:30 p.m.

UNITED CHURCH OF CHRIST
Sunday School 9:00 a.m.
Morning Worship 10:00 a.m.

GAUSE METHODIST
Huey Clements, Pastor
Preaching 11:00 a.m.

GOING UP?

To look up and be lifted up mentally is good for us all. Once you learn how to use it the Church is a lift that is inspiring, one that will not pick you up and then "slam" you down hard.

Inspiring services, beautiful music, helpful messages and wholesome associations buoy you up for the week ahead. Regaining your faith in God and self will see you through periods of despondence; illness or accident; tragedy of any kind. This kind of life is not illusional. The Church is a lift that sustains and comforts the spirit, one that never lets you down.

This Church Page presented under auspices of The Cameron Ministerial Association - is made possible by the courtesy of the following business people in Cameron, Buckholts, Rogers, and Temple.

OUR CAMERON FRIENDS

New Cameron Pharmacy
"Your Friendly Down - Town Center"

Chamberlain Meat Company
Ask for Chamberlain's Corn-fed meat
At Your Favorite Market
1200 E. Ellis OX 7-2211

Tindall Supply Company
Sam Tindall Brick Contracting

Cameron Auto Supply Co.
Allen Dodson — Jerry Mikula

Eplen Furniture Company
Furniture - Floor Coverings

Woodum Auto Sales

Markham Cleaners
Phone OX 7-2231—Cameron, Texas
We Pickup and Deliver

Mack's Oil Company
At The Underpass

P. J. Armstrong Used Cars
Clean Used Cars
4th and Central OX 7-2422

Schiller Motors
—DODGE—

Farm & Ranch Store
Mr. and Mrs. Joe Humplik

McLane Wholesale Groceries

Wied Hardware

Mitchan Auto Supply Co.
Oldsmobile Sales & Service
208 S. Houston OX7-2921

Marek-Burns Funeral Home
Phone OX 7-3661 — Cameron
Ambulance Service

Hefley-Stedman Motor Co.
115 N. Houston OX 7-4683

OUR BUCKHOLTS FRIENDS

Modern Gin
W. E. Beckhusen
Buckholts, Texas

OUR ROGERS FRIENDS

National Building Centers, Inc.
(Formerly Wm. Cameron & Co.)
Wayne Crawford, Mgr.
MI 2-3215 Rogers, Texas

OUR TEMPLE FRIENDS

Munselle Piano Store
New and Used
4 North 7th 817 PR 3-6932

BUCKHOLTS CHURCHES

BUCKHOLTS BAPTIST CHURCH
Rev. Larry Trippel, Pastor
Sunday School 10:00 a.m.
Worship Service 11:00 a.m.
Training Union 7:00 p.m.
Evening Worship 7:30 p.m.
Mid-Week Prayer Wed. 7:15 p.m.

BUCKHOLTS BRETHREN
Rev. Frank Simcik, Pastor
1st, 3rd, 4th and 5th Sundays
Worship Services 9:00 a.m.
Sunday School 10:10 a.m.
2nd Sunday —
Sunday School 9:30 a.m.
Worship Services (Czeck) 3:00 p.m.

BUCKHOLTS FULL GOSPEL
Rev. Alton Robbins, Pastor
Sunday School 9:45 a.m.
Morning Worship 11:00 a.m.
Evangelistic Services 7:30 p.m.
Wednesday Night 7:30 p.m.

HOPE LUTHERAN CHURCH
Rev. J. A. Pietsch, Pastor
Sunday School 9:00 a.m.
Divine Worship 10:15 a.m.

ROSEBUD CHURCHES

FIRST BAPTIST CHURCH
Rev. J. E. Scirratt, Pastor
Sunday School 9:45 a.m.
Morning Worship 10:55 a.m.
Evening Worship 8:00 p.m.

FIRST LUTHERAN CHURCH
Rev. Louis W. Wickham, Pastor
Sunday School 8:00 a.m.
Bible Classes 8:30 a.m.
Worship Services 9:00 a.m.

CHURCH OF CHRIST
Ray Billings, Pastor
Sunday Bible School 10:00 a.m.
Morning Sermon 10:50 a.m.
Communion 11:45 a.m.
Young People 5:00 p.m.
Evening Service 6:00 p.m.

ST. ANN'S CATHOLIC
Rev. Arthur Michalka, Pastor
Rev. Ben Goertz, Asst. Pastor
Mass 9 and 10:00 a.m.
1st and 3rd Sundays
Mass 7:45 and 9:00 a.m.
2nd and 4th Sundays
Fifth Sunday Announced

ASSEMBLY OF GOD
Rev. O. A. Fritz, Pastor
Sunday School 9:45 a.m.
Morning Worship 11:00 a.m.
Evening Services 7:30 p.m.

YARRELLTON BAPTIST
Ronney Woolery, Pastor
Sunday School 10:00 a.m.
Morning Worship 11:00 a.m.
Evening Services 8:00 p.m.

ST. CYRIL & METHODIUS CATHOLIC — MARAK
Rev. George Bonhard, pastor
Weekly Masses 7:45 a.m.
Sunday's Mass 8:30 a.m.
Confession heard before Mass also on Sunday.

RICE — HOYTE BAPTIST
Rev. John Hart, Pastor
Ser. 1st and 3rd Sun. 3:00 p.m.
Sunday School 2:00 p.m.

SHARP PRESBYTERIAN
Fred Brooks, Pastor
Church School 9:45 a.m.
1st Sunday Service 11:00 a.m.
Ladies Auxiliary, First Thursday at 2 p.m.

SAN GABRIEL BAPTIST CHURCH
Wm. R. Parmer, Pastor
Sunday School 10:00 a.m.
Mroning Worship 11:00 a.m.
Training Union 6:30 p.m.
Evening Worship 7.30 p.m.
Wed. Night Prayer Meet 7:30 p.m.
Royal Ambassadors Mon. 4:00 p.m.

San Gabriel Christian Church
Sunday School 10:00 a.m.
Morning Worship 11:00 a.m.

BURLINGTON BAPTIST
Rev. Lee Rutledge, pastor
Sunday School 10:00 a.m.
Preaching Services 11:00 a.m.
Evening Service 7:00 p.m.

LITTLE RIVER BAPTIST
Rev. Don Callaway
Sunday School 10:00 a.m.
Morning Servies 11:00 a.m.
Evening Services 6:00 p.m.

MARLOW BAPTIST CHURCH
Rev. Doug Beggs, Pastor
Sunday School 10:00 a.m.
Morning Services 11:00 a.m.
Training Union 6:30 p.m.
Evening Services 7:30 p.m.

MAYSFIELD METHODIST
Phil Tarman, pastor
Sunday School 10:00 a.m.
Morning Worship 11:00 a.m.
Evening Service 7:30 p.m.

MAYSFIELD PRESBYTERIAN
Rev. Eugene Strickland
Services 2nd and 4th Sundays
Sunday School 10:00 a.m.
Morning Worship 9:00 a.m.

ROGERS CHURCHES

CHRISTIAN CHURCH
Rev. Tom G. Haley, Pastor
Preaching Service 9:20 a.m.
Sunday School 10:20 a.m.

CHURCH OF CHRIST
Bob Martin, Pastor
Bible Class 9:45 a.m.
Morning Worship 10:45 a.m.
Evening Worship 7:00 p.m.

FIRST BAPTIST CHURCH
Rev. Clyde Herring, Pastor
Sunday School 10:00 a.m.
Morning Worship 11:00 a.m.
Evening Worship 7:45 p.m.

METHODIST
Tom Connelly, Pastor
Sunday School 10:00 a.m.
Morning Woship 11:00 a.m.
Evening Worship 8:00 p.m.

TRACY METHODIST
Phil Tarman, pastor
Sunday School 10:00 a.m.
Fourth Sunday Services
11:00 a.m. and 7:30 p.m.

Presbyterians To Hear Missionary To Congo Sunday

The American principal of a Congolese secondary school will speak in Cameron Feb. 14. He is Eric S. Bolton, Presbyterian U.S. missionary to the Congo since 1951.

Now on furlough in the United States, he will address the congregation of the First Presbyterian Church at the regular 11 a.m. worship Sunday. This is a part of the congregation's World Mission observance.

At the time of Congo's post-independence turmoil, missionaries were advised to leave the country. But Mr. Bolton, an amateur radio operator, remained to help with the evacuation for five months before joining his family in the United States.

Since his return to the Congo, he has served as principal and teacher at the Presbyterian secondary school at Bibanga, the only Protestant high school in the South Kasai area, which has a population of some one million. (In 1963, there were more than 1,000 applicants for the entering class, which must be limited to 45 due to insufficiant faculty and facilities.)

Last year, Mr. Bolton reported that 44 girls were included in the school's total enrollment of 186, and called the increasing acceptance of coeducation a "great step forward."

"It has taken many years," he explained, "for the Congolese to realize the need for educating women in something besides how to keep house."

But administrative duties and teaching have been only a part of his work in the Congo. The principal of the school has also served as industrial missionary, maintaining buildings and equipment; inspector of the mission plane and radio repairman.

Taxpayer Chooses Standard, Itemized Ways For Deductions

Taxpayers have a choice! There are two ways of taking deductions on 1964 Federal income tax returns, A. P. Andrews, administrative officer of Internal Revenue for the Temple office, advised today. Itemize your medical expenses, charitable contributions, interest, taxes, and other expenses; or use the new minimum standard deduction or the regular 10 per cent standard deduction).

If a taxpayer is a homeowner paying interest and taxes, or if he had unusually large contributions or medical expenses during 1964, his tax may be less by itemizing deductions if they total more than the standard deduction or the minimum standard deduction. If they total less, it is usually better to use the standard deduction or the minimum standard deduction.

Where married persons file separate returns both husband and wife must itemize deductions or they must claim the same type standard deduction. They should claim the type which is best for them as a unit.

Texas Drivers Slowing Down Highway Dept. Records Show

AUSTIN -- Texas drivers "flirted" with excessive speeds after the speed limit was raised to 70 m.p.h. late in 1963.

But the affair went pffft, according to a speed survey made by the Texas Highway Department a year later, and Texans for the most part are now observing the speed limit.

Take passenger cars, for instance. The Highway Dept. radar-checked speeds of at least 25,000 of them in 30 locations scattered over the state.

In 1963, a fraction more than 11 per cent of the motorists were clocked at more than 70 m.p.h. A year later -- under the same highway conditions, and in the same places -- the figure had dropped to just 5.1 per cent.

And it was the same pattern across the board, with pickups, trucks, and busses logging dramatically reduced speeds.

Why were speeds up so high after the legislature hiked speed limits by 10 m.p.h.?

"We're engineers, not psychiatrists," said one Highway Dept. officials, "but it seems that it was just a flirtation. Motorists had a sudden new freedom to go ten miles an hour faster. In exercising that freedom, some of them said 'what the heck' and went for broke."

How come they slowed down a year later, then?

"The novelty wore off. At least that's all we can figure. It's admittedly just a guess."

The Highway Department's speed survey is a research study project used by highway engineers to help determine future highway design characteristics and traffic needs. The Highway Dept. designs, builds and maintains Texas highways. It determines safe speeds, zones and signs highways, but does not have police or enforcing authority.

Last October and November the Highway Dept. surveyed vehicle driving practices of more than 25,000 motorists. Concealed radar units were set up at 30 locations on key highways during an eight hour period.

Avearge speed of all vehicles surveyed last autumn was 56.6 miles an hour. A year before, just after the new speed limits became effective, the average was 59.3 m.p.h. And just before the new speeds were posted, the average had been 56.5 m.p.h.

In all vehicle categories, speeds seem to be leveling off from highs recorded during the period of "flirtation."

Of all vehicles surveyed only 3.6 per cent were exceeding the 70 m.p.h. speed limit 1st fall. A year earlier, 8 per cent of vehicles of all kinds were breaking 70.

For COLDS take 666

HOUSTON'S FESTIVE
Home of... Montagu Hotel
In The Heart of Houston, Texas
Rusk and Fannin
The Famous COCK 'N' BULL GRILL
The Glamorous TRANS WORLD ROOM
The Beautiful GASLITE ROOM
The Unique ENGLISH PUB
CHEERFUL
CONVENIENT
COMFORTABLE
HOME OF "THE DRUMMER'S CLUB"
Dorsey Wier, Exec. Mgr.
PHONE FA3-4121
ENJOY OUR FAMILY PLAN RATES FROM $4.00 PER PERSON TWO IN A ROOM. NO CHARGE FOR CHILDREN UNDER 12 IN SAME ROOM WITH ADULTS. HOLIDAY HEADQUARTERS WHILE IN HOUSTON, TEXAS

DODGE

BUILDS
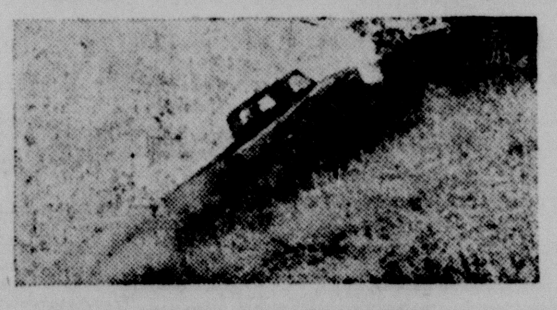
TOUGH
TRUCKS

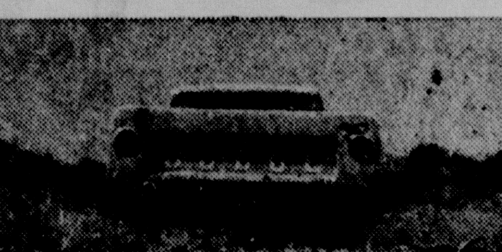
See 'em at THE DODGE BOYS
. . . with the biggest capacity of *any* pick-up. Built for action. Built for power.
Built for long hard service, smooth ride. Priced nose-to-nose with Chevy and Ford.
IT'S TOUGH TRUCK TRADIN' TIME
4th At Travis SCHILLER MOTORS Cameron, Texas

Your BIG BEEF Buy This Week

Minimax
MINIMUM PRICE — MAXIMUM QUALITY

GLEEM Toothpaste Family Size — Ex. Lge. Size 59c

FREE! 100 STAMPS With the purchase of 4 1-Lb. Ctns. Corn Oil Margarine

HOME—KILLED MEATS

Beef Roast

Rump or Pike's Peak Roast — Lb. 59¢

Chuck Roast — Lb. 39¢

Steak ROUND BONE SWISS — Lb. 55c

Bologna Armour All-Meat By the Piece ONLY — Lb. 29c

Chuck Steak — Home Killed	Lb.	45c
Ground Chuck — Fresh Extra Lean	Lb.	59c
Pork Steak	LB.	39c
Canned Ham — Rath Blackhawk 3-Lb. Can		$2.79
Pork Loin — Quarter Sliced	Lb.	49c
Hormel Franks — or All Meat Good Value	Lb.	49c
Little Sizzlers — Hormel	12-Oz. Pkg.	45c
Hormel Bacon — Dairy Brand	Lb. Pkg.	59c
Creomulsion — Adult or Children	Reg. 79c	59c
Brylcream — King Size	98c Size	81c

RIGHT RESERVED TO LIMIT DOUBLE S&H Green Stamps Every Tuesday with $2.50 Purchase or More

WE DELIVER

COUPON
100 S&H Green Stamps
With Purchase of
$10.00 OR MORE
Excluding Cigarettes
Coupon Expires Feb. 13

COUPON
150 S&H Green Stamps
With Purchase of
$15.00 OR [illegible]
Excluding Cigarettes
Coupon Expires Feb. 13

COUPON
50 S&H Green Stamps
With purchase of
1 GAL OF MILK
Coupon Expires Feb. 13

COUPON
25 S&H [illegible]
With purchase of
Lb. Box of Sunshine or NBC
SALTINE [illegible]
Coupon Expires Feb. 13

COUPON
50 S&H Green Stamps
With Purchase of
Any 3 LIGHT [illegible]
Coupon Expires Feb. 13

COUPON
25 S&H [illegible]
With Purchase of
1 LB [illegible]
Coupon Expires Feb. 13

COUPON
25 S&H [illegible]
With purchase of
GOOD VALUE NAPKINS
Coupon Expires Feb. 13

Prices Effective Feb. 11-12-13

Flour
Gold Medal Kitchen Tested — Limit 1 Please — 5 Lb. Bag 39c

PEACHES
Limit 3 with $2.50 purchase — ROSEDALE SLICED — 2½ SIZE CAN 16c

GOOD VALUE **SPAGHETTI** 300 CAN 9c

MELLORINE
SWIFT'S ½ GALLON 29c

Miracle Whip
SALAD DRESSING — QT. 49¢

Snow Crop Orange Juice 4 6-Oz. Cans $1.00

Scott Place Mats 24-Ct. Pkg. 39c

Patio Dinners Frozen Enchilada or Combination 39c

Tacos Pkg. of 6 49c

BIG BUY

Wolf's Chili-Mac	#300 Can	35c
Scott Big Roll Towel—White / Scott Big Roll Towel—Pink / Scott Big Roll Towel—Yellow / Scott Big Roll Towel—Turq.	Big Roll	3 FOR $1
Detergent — Vel Rose Lotion Liquid	22-Oz. Plastic Btl.	59c
Welch's Grape Jelly	20-Oz. Jar	45c
Welch's Grapelade (jam)	20-Oz. Jar	45c

Scott Tissue White And Ass't. Colors — 4 Roll Pkg. 35c

Wolf Chili No Beans (Limit 2, Please) — 19-Oz. Can 49c

Carol Saltine Crackers	1-Lb. Box	19c
Preserves — Welch's Fruit of the Vine	20-Oz. Jar	45c
Deviled Ham — Underwood	4½-Oz. Can	2/69c
Hollywood Candy Bar — Fam. Pak 6	5c Bars	19c

The Very Finest **Cottage Cheese** 1-Lb. Ctn. 19c

Double S&H Green Stamps With $2.50 Purchase or more Every Tuesday

Fish Sticks — Booth		3/1.00
Morton Honey Buns	11-Oz. Pkg.	29c
Aunt Jemima Waffles		3/1.00
Flying Jib Shrimp Bits	Lb. Pkg.	69c
Assort. Vegetables — Sno-Peak	24-Oz. Pkg.	3/1.00
Chocolate Cake — Colonial German		98c
Pears — Washington State	2 Lbs.	29c
Egg Plant — Fancy Quality	2 Lbs.	35c
Golden Yams — U. S. No. 1 Louisiana	2 Lbs.	29c
Rutabagas — Fresh Waxed	Lb.	9c
French Dressing — Wishbone Deluxe 6c Off	8-Oz. Btl.	29c

ENTER OUR S&H GREEN STAMP
WISHING WELL GIVE AWAY 1,001 GIFTS
WIN THE GIFT YOU WISH FOR IN THE NEW S&H CATALOG

MEAT AND POTATOES TO SATISFY APPETITES

Potatoes
U. S. No. 1 All Purpose — 8 Lb. Bag Only 59¢

Lemons — Sunkist Full of Juice	Doz.	39c
Oranges — Texas Valencia	Doz.	49c
Lanolin Plus — Cream Rinse	Reg. 99c	66c
Wishbone Italian Dressing	8-Oz. Bottle	35c

MONDRIK'S **Minimax**
MINIMUM PRICE — MAXIMUM QUALITY